Centre of English Studies

JUNIOR AND YOUNG ADULT
INTERNATIONAL SUMMER PROGRAMMES



LEARN, EXPLORE AND CONNECT - YOUR CES ADVENTURE!

DUBLIN • CORK • LONDON • OXFORD • EDINBURGH • LEEDS • WORTHING • TORONTO • VANCOUVER

CES-SCHOOLS.COM

A family-run business, Centre of English Studies (CES) was founded in 1979 in Dublin, Ireland, and has grown to become one of the best-known and trusted English language schools in the world. CES now operates nine centres in Ireland, England, Scotland, and Canada.

Each summer, we welcome thousands of young students to our junior summer programmes. Our motto is Care, Excellence, and Success, and we pride ourselves on using our 45+ years of expertise to make sure that each and every student comes away from their time at CES with improved English language skills, new experiences, and new friends!



WHY CHOOSE CES?

- YOUR CHOICE OF **9** AMAZING LOCATIONS IN IRELAND, UK, AND CANADA
- **>45** YEARS EXPERIENCE RUNNING GREAT SUMMER PROGRAMMES
- WE ARE A FAMILY-RUN BUSINESS WITH A PERSONAL TOUCH
- WE FOLLOW A STRICT SAFE RECRUITMENT POLICY
- INTERNATIONAL REPUTATION FOR QUALITY TEACHING AND FRIENDLY STAFF
- MODERN AND CHALLENGING ACADEMIC PROGRAMMES
- WE HAVE STUDENTS FROM **>75** COUNTRIES WORLDWIDE
- EXCELLENT FACILITIES IN FANTASTIC LOCATIONS
- MULTI AWARD WINNING SCHOOLS
- COMPETITIVELY PRICED COURSES
- EXCELLENT RESIDENTIAL & HOMESTAY ACCOMMODATION
- EXCITING AND COMPREHENSIVE SOCIAL PROGRAMMES



9 AMAZING LOCATIONS

DUBLIN PAGES 4-7

CORK PAGES 8 & 9

LONDON PAGES 10 & 11

EDINBURGH PAGES 12 & 13

OXFORD PAGES 14 & 15

WORTHING PAGES 16 & 17

LEEDS PAGES 18 & 19

TORONTO PAGES 20 & 21

VANCOUVER PAGES 22-25

RESIDENTIAL AND HOMESTAY PAGE 26

ACADEMIC AND SOCIAL PROGRAMMES PAGE 27

OUR ACCREDITATIONS

IELTS Official Test Centre

IALC International Association of Language Centres

Accredited by the BRITISH COUNCIL for the teaching of English in the UK

ALTO Association of Language Travel Organisations

ACCREDITED Eaquals Excellence in Language Education

MEMBER ENGLISH UK

Languages Canada Langues Canada

Select Ireland

English Education Ireland

Disclaimer: The contents of this brochure are intended for information only and shall not be deemed to constitute a contract between Centre of English Studies and an applicant or any third party. While every effort is made to ensure the accuracy of the information, CES reserves the right to make changes affecting policies, courses, fees, curriculum, or any other matters announced in this publication without prior notice. Students should keep informed as to the conditions and regulations applicable to their particular situation at any given time.
For full terms and conditions, please see ces-schools.com.

DUBLIN

HOMESTAY | GROUPS AND INDIVIDUALS | AGES 14-17









Dublin is the vibrant and culturally rich capital of Ireland and offers an unmatched experience that goes beyond language education.

At CES Dublin, students will have the opportunity to meet people from all over the world, creating a diverse and inclusive learning environment that broadens their horizons.

Explore historic sites, visit world-class museums, and enjoy the vibrant arts scene. Learning English in such a culturally rich environment makes the experience truly unforgettable.

"This was a great way to improve my English and meet friends from around the world!"

BRIGITTA, AUSTRIA



KEY FACTS HOMESTAY

Dates: end June - mid August
Type: Shared rooms, shared bathrooms
Food: Breakfast and dinner with the family; packed lunch
Distance: ~ 25 minutes by public transport to campus
Curfew Times: 16-17 years old, 22:00 hrs.; 14-15 years old, 21:00hrs.
All students to return home by 18:00 for dinner (unless attending school-scheduled evening activity)



WHICH NATIONALITIES COME TO DUBLIN?



Italian (30%) | Spanish (15%) | German (12%) | French (10%)
Czech (7%) | Japanese (4%) | Other (22%)

THE CAMPUS
MERCY COLLEGE

Located in the north of Dublin city, Mercy College is less than 5km from the city centre.

The campus is close to major public transport links, so it is easy for students to move between the school, their accommodation, and the city centre.

Our summer centre is an Irish State secondary school during the academic year so it has excellent classroom and sports facilities as well as large grassy areas.

CES Dublin has been running the junior centre for over 30 years, and we maintain a network of excellent homestays in the surrounding areas. Travel time from the airport is 25 minutes.



KEY FACTS PROGRAMME

Course length: 2 weeks plus
Ages: 14-17 years old
Lessons: 20 per week
Class size: Maximum 18 students
Accommodation: Homestay
Social: Daily activities (M-Th) + weekend excursions
Airport Transfers: Dublin Airport







"I am loving it here, it is so different from my country. The nature and the people here are so beautiful."
MAGGIE, CZECH REPUBLIC

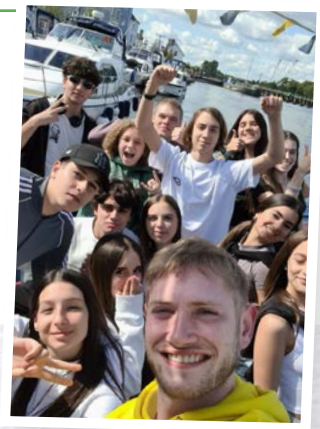

WHAT DOES A WEEK IN DUBLIN LOOK LIKE?
A SAMPLE ENGLISH LANGUAGE AND ACTIVITY PROGRAMME

	SUNDAY	MONDAY	TUESDAY	WEDNESDAY	THURSDAY	FRIDAY	SATURDAY
MORNING		Lessons	Lessons	Lessons	Lessons	Lessons	
AFTERNOON	Arrival Day	Orientation tour of Dublin	Sports and Activities on campus	Visit National Gallery of Ireland	Basketball competition / CES movie	Free for shopping	Full day excursion to Powerscourt Gardens and Glendalough. Home by 6:30PM
EVENING		Free time	Fish & chips night (€9 extra)	Visit coastal village (Optional)	Disco	Free time with group leader	

TU DUBLIN

RESIDENTIAL | GROUPS | AGES 12-17



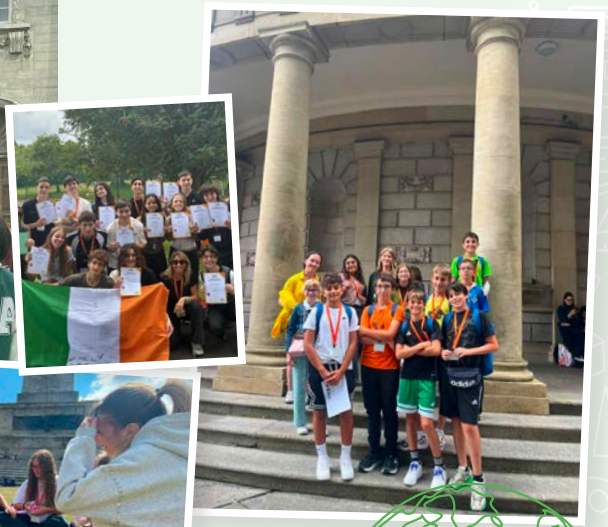



Based in TU Dublin (Technological University-Dublin), just a short distance from Dublin city centre, CES TU Dublin is the ideal location for young learners to study English, experience Irish culture, and enjoy a fun-packed social programme with new international friends.

This is a programme for junior students (ages 12–17). Lessons run Monday to Friday with a focus on practical English skills while introducing students to aspects of Irish history and culture.

An exciting social programme is included, featuring daily activities and cultural experiences, plus full-day excursions to iconic Irish locations every Saturday.

KEY FACTS

Course length: 2 weeks plus
Age: 12–17 years old
Dates: end June – July
Lessons: 15 hours / 20 lessons per week
Class size: Max 18 students per class
Prices: Available on request
Social: Full programme of afternoon and evening activities plus full day excursion each Saturday
Accommodation: Single ensuite rooms in luxury student residence

Didactic materials included
Airport transfers included

SOCIAL PROGRAMME

Around Dublin:
- Orientation Tour
- National Museum of Ireland
- National Gallery of Ireland
- EPIC: The Irish Emigration Museum
- Croke Park Stadium Tour
- Malahide Castle & Gardens

1 full day tour each Saturday to places such as:
- Powerscourt Gardens and Glendalough, Kilkenny, Galway or Waterford

Evening Activities
- Quiz Night
- Scavenger Hunt
- Movie Night
- Ice Cream Night
- Disco Night









THE CAMPUS
TU DUBLIN

Technological University Dublin (TU Dublin) is a modern, dynamic campus located in the heart of Ireland's capital.

It offers excellent facilities tailored to the needs of young international learners.

Campus facilities include:
- Modern classrooms with interactive technology
- Spacious hall and outdoor sports pitches
- Student canteen offering fresh hot / cold meals
- Residence within 5 minute walking distance
- Safe and secure student-friendly environment







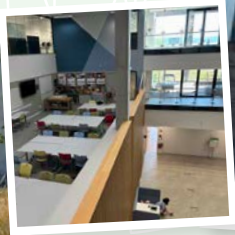



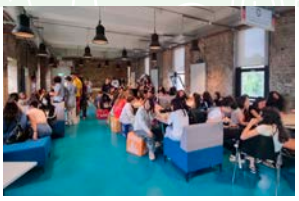

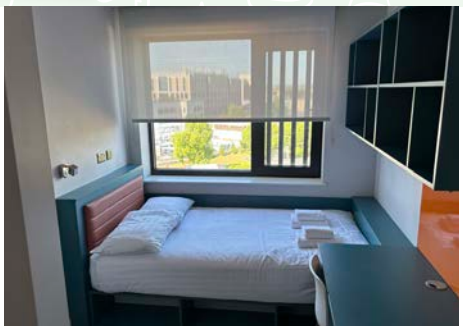



RESIDENTIAL ACCOMMODATION

Type: Single ensuite rooms
Room allocation: Managed by the residence team
Provided: Towels and bed linen (hairdryers not included)
Food: Breakfast, hot lunch and dinner provided in the campus canteen

Distance: This self-contained secure facility is a 5 minute walk from campus and a 10 minute transit to Trinity College

Facilities:
Common kitchen & Lounge areas
Free Wi-Fi
24/7 reception desk
Laundry facilities

WHAT DOES A WEEK IN DUBLIN LOOK LIKE?
A SAMPLE ENGLISH LANGUAGE AND ACTIVITY PROGRAMME

	SUNDAY	MONDAY	TUESDAY	WEDNESDAY	THURSDAY	FRIDAY	SATURDAY
MORNING		Lessons	Lessons	Lessons	Lessons	Lessons	
AFTERNOON	Arrival Day	Orientation tour of Dublin	Sports and Activities on campus	Visit National Gallery of Ireland	Basketball competition / CES movie	Free for shopping	Full day excursion to Powerscourt Gardens and Glendalough. Home by 6:30PM
EVENING		Speaking Games	Quiz Night	International Disco	Irish Dancing	Movie Night	

CORK

RESIDENTIAL AND HOMESTAY | GROUPS | AGES 12-17





Cork, considered one of the world's top ten cities to visit, offers a range of distinctive features that make it a remarkable destination. The city proudly showcases its unique culture and was honoured as the European City of Culture 2005.

The city's architectural charm adds to its overall beauty, providing a delightful backdrop for exploration. One of the advantages of Cork is its layout, which allows visitors to explore the city on foot while enjoying the benefits of a larger urban center.

KEY FACTS RESIDENTIAL

Dates: end June – July
Residence: Victoria Mills
Type: Single ensuite rooms
Food: Breakfast, hot lunch, and dinner in the campus cafeteria
Provided with Room: Towels and bed linen
Facilities: Wi-Fi throughout; excellent sports facilities
Distance: 10 min walk from classrooms and 15 mins from Cork city centre by public transport

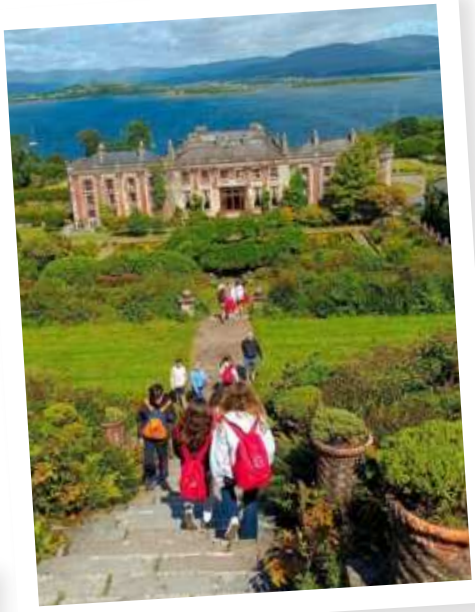

"I really enjoyed how the environment was super comfortable and suitable for learning, which is essential. The debates were interesting and competitive. My class mates and I got really close. We also had many activities and games that were so much fun."

ALICE, FRANCE



WHICH NATIONALITIES COME TO CORK?

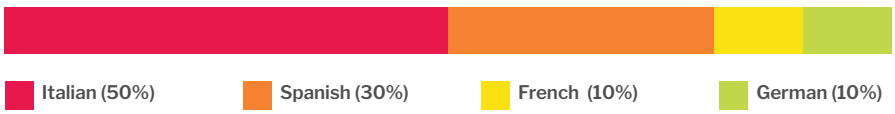

THE CAMPUS
UNIVERSITY COLLEGE CORK

University College Cork is a stunning campus and the perfect environment for our young clients. The university has excellent on campus accommodation and sports facilities, including a climbing wall, yoga studio, and basketball courts.









KEY FACTS PROGRAMME

Course length: 2 weeks plus
Ages: 12-17 years old
Lessons: 20 per week
Class size: Maximum 18 students
Accommodation: Residential
Social: Afternoon and evening activities + weekend excursions
Airport Transfers: Cork or Dublin Airport

"It is a place where apart from coming to learn, one comes to make friends, and the activities help and encourage the creation of friendships."
PABLO, SPAIN

WHAT DOES A WEEK IN CORK LOOK LIKE?
A SAMPLE ENGLISH LANGUAGE AND ACTIVITY PROGRAMME

	SUNDAY	MONDAY	TUESDAY	WEDNESDAY	THURSDAY	FRIDAY	SATURDAY
MORNING		Lessons	Lessons	Lessons	Lessons	Lessons	
AFTERNOON	Arrival Day	Orientation Tour	Sports	Tour of UCC & Glucksman Gallery	Cork City Gaol	Games & Sports in Fitzgerald's Park	Full day excursion to Fota Wildlife Park and Cobh
EVENING		Speaking Games	Quiz Night	International Disco	Irish Dancing	Movie Night	

LONDON

RESIDENTIAL | GROUPS | AGES 14-17



Situated in the picturesque riverside town of Kingston Upon Thames, CES London/Kingston offers an ideal environment for students to learn English while immersing themselves in the rich history and culture of England.

Students benefit from fun and interactive classes led by enthusiastic, experienced teachers who emphasise communication and active learning. Lessons are enriched with historical and cultural themes, everyday English life, and complemented by daily activities in London to ensure a dynamic and rewarding learning experience.

A highlight of the programme is the full-day Saturday tour, making it an unforgettable experience for participants.

KEY FACTS RESIDENTIAL

Dates: July - mid August
Residence: Seething Wells Residence
Type: Single ensuite rooms
Food: Breakfast and dinner in the campus cafeteria, packed lunch
Provided with Room: Towels and bed linen
Facilities: Wi-Fi throughout; outdoor patio area; sports facilities nearby
Distance: 20 minutes by private coach from Penrhyn Road Campus canteen to King's College school / CES main adult school
20 minutes on foot
to Kingston town centre
30 minutes by train
from central London







WHICH NATIONALITIES COME TO LONDON?



- Italian (30%)
- Taiwanese (12%)
- Brazilian (10%)
- Mexican (9%)
- Chinese (8%)
- Arabic (8%)
- Spanish (7%)
- Japanese (7%)
- Russian (4%)
- Other (5%)

"The education and teachers here are excellent, especially how they explain things and help us improve our level. I enjoyed my stay and visited lots of places, including the London Eye. Overall, I had a great experience."

DAVID, COLOMBIA

THE CAMPUS
KING'S COLLEGE SCHOOL, WIMBLEDON VILLAGE / NELSON HOUSE (CES LONDON MAIN BUILDING)

Lessons take place in King's College School, Wimbledon Village / Nelson House (CES London main building), 20 minutes by private coach from the canteen.

Afternoon excursions start from Wimbledon station.





KEY FACTS PROGRAMME

Course length: 2 weeks plus
Ages: 14-17 years old
Lessons: 20 per week
Class size: Maximum 18 students
Accommodation: Residential
Social: Afternoon and evening activities + weekend excursions
Airport Transfers: Private coach from London Heathrow or London Gatwick. Supplement payable for other airports.

"I was nervous at first, but then I met so many people my age and I had an incredible time."
MARTINA, ITALY







WHAT DOES A WEEK IN LONDON LOOK LIKE?
A SAMPLE ENGLISH LANGUAGE AND ACTIVITY PROGRAMME

	SUNDAY	MONDAY	TUESDAY	WEDNESDAY	THURSDAY	FRIDAY	SATURDAY
MORNING		Lessons	Lessons	Lessons	Lessons	Lessons	
AFTERNOON	Arrival Day	Orientation	Natural History Museum	Outdoor Sports	National Gallery + Trafalgar Sq	Free time for shopping	Full day excursion to Brighton
EVENING		Outdoor Sports	Harrods	BBQ Party	Movie Night	Free time	

During peak weeks, lessons and social activities may alternate between mornings and afternoons.

EDINBURGH

RESIDENTIAL & HOMESTAY

GROUPS AND INDIVIDUALS

AGES 12-17





No city in Britain combines history and adventure quite like Edinburgh, making Scotland's capital a vibrant and inviting destination. Where else can you purchase a coffee outside a castle and then stroll down the road to sip it at the base of a volcano?

Edinburgh has been captivating visitors from around the globe for centuries, offering a unique blend of rich history, fascinating stories, and a warm, welcoming atmosphere—making it an ideal location for a modern language school.

With its compact city centre, students can easily explore top attractions on foot, while the renowned friendliness of the Scottish people ensures a memorable and inviting experience.

KEY FACTS RESIDENTIAL

Dates: mid June – end July
Residence: Edinburgh Academy
Type: Single rooms, shared bathrooms
Food: Breakfast and dinner in the campus cafeteria; packed lunch provided on campus
Provided: Towels and bed linen
Facilities: Wi-Fi throughout; sports facilities nearby and at the school
Distance:
30 minutes' walk from the Royal Mile; 25 minutes from the Edinbugh Academy by public transport



"I met a lot of nice people from a lot of countries and all the people here were so nice and good to me."
ARTHUR, BRAZIL



KEY FACTS HOMESTAY

Dates: mid June – start August
Type: Shared rooms, shared bathrooms
Food: Breakfast and dinner with the family; packed lunch provided on campus
Distance: 30 minutes by public transport
Curfew Times: 16-17 years old, 22:00 hrs.; 14-15 years old, 21:00hrs. All students to return home by 18:00 for dinner (unless attending school-scheduled evening activity)

WHICH NATIONALITIES COME TO EDINBURGH?



Italian (34%)
Argentinian (14%)
Spanish (12%)
German (10%)
Czech (10%)
Turkish (6%)
Taiwanese (4%)
Korean (2%)
Other (8%)

THE CAMPUS
EDINBURGH ACADEMY

Edinburgh Academy was founded as a centre of excellence in 1824 and has been part of the city's heart for over 200 years.

With modern, up-to-date classrooms, a fantastic playground and multiple astroturf sport pitches, it is no wonder they have produced Nobel prize winners, leading politicians and Commonwealth and Olympic athletes.











KEY FACTS PROGRAMME

Course Length: 2 weeks plus
Age: 12-17 years old
Lessons: 20 per week
Class Size: Maximum 18 students
Accommodation: Residential and Homestay
Social: Daily activities and weekend excursions; additional evening activities for students in residence
Airport Transfers: Edinburgh Airport

"It's a beautiful experience. You learn and also get to know new people."
CLAUDIA, ITALY"

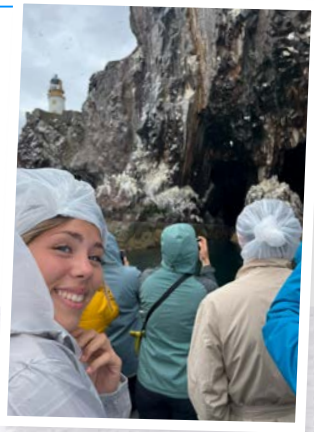

WHAT DOES A WEEK IN EDINBURGH LOOK LIKE?
A SAMPLE ENGLISH LANGUAGE AND ACTIVITY PROGRAMME

	SUNDAY	MONDAY	TUESDAY	WEDNESDAY	THURSDAY	FRIDAY	SATURDAY
MORNING		Lessons	Lessons	Lessons	Lessons	Lessons	
AFTERNOON	Arrival Day	Orientation and tour	Botanic Gardens	National Museum	Sports Afternoon	Edinburgh Castle	Full day excursion to Stirling Castle and Loch Lomond
EVENING (Residence Students Only)		Quiz Night	Movie Night	Ceilidh Dance (Residence and Homestay students)	Speed Friending	Free Night	

During peak weeks, lessons and social activities may alternate between mornings and afternoons.

OXFORD

RESIDENTIAL & HOMESTAY | GROUPS AND INDIVIDUALS | AGES 12-17







Based in the quaint area of Old Headington, CES Oxford combines English learning with exploring the historic and cultural richness of the city.

Our team of highly experienced staff will ensure that students improve their day-to-day use of English and take advantage of staying in one of the most historic parts of England. The programme includes daily tours, cultural experiences, and activities, along with Saturday excursions to iconic destinations.





KEY FACTS RESIDENTIAL

Dates: end June – mid August
Residence: Dorset/Beech House/ Parade Green, depending on availability
Type: Single ensuite rooms
Food: Breakfast, hot lunch and dinner in the campus canteen
Provided: Towels and bed linen
Facilities: Wi-Fi throughout; common room, grassy outside areas, park with football pitch, tennis courts, basketball court, mini golf close to residence
Distance: ~15 minutes on foot (Dorset/ Beech House) or ~20 minutes by bus (Parade Green) from the main campus

KEY FACTS HOMESTAY

Dates: mid June – mid August
Type: Shared rooms, shared bathrooms
Food: Breakfast and dinner with the family; packed lunch
Distance: Within 25 minutes on foot or by public transport
Curfew Times: 15-17 years old, 22:00 hrs.; 12-14 years old, 21:00hrs. All students to return home by 17:00 for dinner (unless attending school-scheduled evening activity)

"It was my first visit to England and I chose the town of Oxford. It is fantastic because I like these people, I like the teachers and I also met new friends from other countries. It is fantastic for me, I love it."

ALENA, RUSSIA

WHICH NATIONALITIES COME TO OXFORD?



- Italian (23%)
- Japanese (18%)
- Chinese (16%)
- Polish (13%)
- Taiwanese (7%)
- Omanis (4%)
- Hong Kongese (4%)
- Turkish (3%)
- French (3%)
- Mexican (2%)
- Other (7%)

THE CAMPUS
RUSKIN COLLEGE

Nestled in lush, green surroundings, Ruskin College provides an ideal setting for both learning and leisure.

The campus features beautifully landscaped grounds and modern, bright classrooms equipped with interactive whiteboards. Students have access to computer rooms, an excellent library, and a spacious canteen that accommodates up to 100 people.

Nearby facilities for football, basketball, and tennis add to the campus's appeal, offering plenty of opportunities for games and relaxation.



KEY FACTS PROGRAMME

Course length: 2 weeks plus
Ages: 12-17 years old
Lessons: 20 per week
Class size: Maximum 18 students
Accommodation: Residential and Homestay
Social: Daily activities and weekend excursions; additional evening activities for students in residence
Airport Transfers: Group students by private coach from Heathrow or Gatwick. Supplement payable for other airports.







"In my opinion it's the best form to learn English and to meet new people and friends"
MARÍA CELIA, ARGENTINA



WHAT DOES A WEEK IN OXFORD LOOK LIKE?
A SAMPLE ENGLISH LANGUAGE AND ACTIVITY PROGRAMME

	SUNDAY	MONDAY	TUESDAY	WEDNESDAY	THURSDAY	FRIDAY	SATURDAY
MORNING		Lessons	Treasure Hunt	Lessons	Bodleian Library Audio Tour	Lessons	
AFTERNOON	Arrival Day	Orientation tour & Pitt Rivers Museum	Lessons	Magdalen College Tour	Lessons	Oxford Castle	Full day excursion to Warwick Castle and Stratford
EVENING (Residence Students Only)		Games Night	Movie Night	International Disco (Residence and Homestay students)	Barbecue Night	Ice Skating	

During peak weeks, lessons and social activities may alternate between mornings and afternoons.

WORTHING

RESIDENTIAL & HOMESTAY | GROUPS AND INDIVIDUALS | AGES 12-17





A large seaside town, Worthing offers traditional English charm with a thriving seafront that offers plenty of opportunities to enjoy the summer sun.

Just 20 minutes from the attractions of nearby Brighton, students can also enjoy day trips to London and Portsmouth which are only a little more than an hour away by train.

The social programme includes varied activities, such as sports, arts, and cultural excursions, providing something for everyone.

KEY FACTS RESIDENTIAL

Dates: end June – start August
Residence: Mithras Halls (University of Brighton) or East Slope Halls (University of Sussex)
Type: Single ensuite rooms
Food: Breakfast and dinner in the campus canteen; packed lunch
Provided: Towels and bed linen
Facilities: Wi-Fi throughout; 24/7 laundrette on site (fee based)
Distance: 30 minutes to school by shuttle bus; 15-20 minutes to Brighton by bus







"It was an excellent class with some of my friends and other people that I met here. My family was lovely and the house was beautiful, the activities were so funny and I learned a lot of the culture of England."

TRINI, SPAIN

KEY FACTS HOMESTAY

Dates: mid June – mid August
Type: Shared rooms, shared bathrooms
Food: Breakfast and dinner with the family; packed lunch
Distance: Within 30 minutes on foot or by public transport to campus
Curfew Times: 15-17 years old, 22:00 hrs.; 12-14 years old, 21:00hrs. All students to return home by 17:00 for dinner

WHICH NATIONALITIES COME TO WORTHING?



Italian (33%) | Chinese (17%) | Kazakhstani (8%) | Spanish (7%)
Turkish (6%) | Saudi Arabian (6%) | Omanis (5%) | Japanese (3%)
Brazilian (7%) | Other (8%)

THE CAMPUS
WORTHING COLLEGE

The summer school campus – Worthing College – is modern, green and spacious, with sports facilities, a canteen, and large, open classrooms.

There are 35 multimedia classrooms, with access to computers and internet throughout the campus.

The student canteen and shop offer great lunch and snack options in a comfortable setting with both hot and cold food available to students.

The campus has football pitches, tennis courts and basketball courts as well as external green spaces to relax and socialise.



KEY FACTS PROGRAMME

Course length: 2 weeks plus
Ages: 12-17 years old
Lessons: 20 per week
Class size: Maximum 18 students
Accommodation: Residential and Homestay
Social: Daily activities and weekend excursions
Airport Transfers: Heathrow or Gatwick included for groups. Supplement payable for other airports.







"I really enjoyed these programs and my motivation was improved. Thanks a lot. I want to recommend CES to other Japanese students."
NANAKO, JAPAN



WHAT DOES A WEEK IN WORTHING LOOK LIKE?
A SAMPLE ENGLISH LANGUAGE AND ACTIVITY PROGRAMME

	SUNDAY	MONDAY	TUESDAY	WEDNESDAY	THURSDAY	FRIDAY	SATURDAY
MORNING		Lessons	Sports and Games Activity	Lessons	Personal and Cultural Development Activity	Lessons	
AFTERNOON	Arrival Day	Orientation Tour of Worthing	Lessons	Half Day Excursion to Brighton	Lessons	Cinema	Full day excursion to London
EVENING		Dinner and Evening with Host Family	Dinner and Evening with Host Family	Dinner and Evening with Host Family	CES Summer Disco	Dinner and Evening with Host Family	

During peak weeks, lessons and social activities may alternate between mornings and afternoons.

LEEDS

RESIDENTIAL & HOMESTAY | GROUPS AND INDIVIDUALS | AGES 12-17





From the moment students arrive in Leeds, they are amazed at the vibrancy and energy of the city.

With a world-renowned university, a large student population and a limitless range of cafes, restaurants and entertainment, Leeds is a city that can cater for all tastes. The North of England is famous for its hospitality, and students are sure to experience the warmest welcome in Leeds!

Although one of the UK's smallest and safest cities, Leeds still boasts the attractions and amenities one can expect in a large city. Our professional team will ensure that students improve their English skills, are safe and have plenty of fun!

KEY FACTS RESIDENTIAL

Dates: July
Residence: Leeds Trinity University
Type: Single ensuite rooms
Food: Breakfast and dinner in the campus canteen; packed lunch
Provided: Towels and bed linen
Facilities: Wi-Fi throughout; 24/7 laundrette on site
Distance: 30 minutes by private shuttle bus to and from Junior School

KEY FACTS HOMESTAY

Dates: mid June – mid August
Type: Shared rooms, shared bathrooms
Food: Breakfast and dinner with the family; packed lunch
Distance: Within 40 minutes by public transport to campus
Curfew Times: 15-17 years old, 22:00 hrs.; 12-14 years old, 21:00hrs.
All students to return home by 18:00 for dinner (unless attending school-scheduled evening activity)





"When you join CES, you will notice your language improvement day by day. Everyone here is very friendly and cooperative."

SULTAN, SAUDI ARABIA

WHICH NATIONALITIES COME TO LEEDS?



Italian (35%) | Spanish (25%) | Taiwanese (10%) | Hong Kongese (10%)
Omanis (10%) | Other (10%)

THE CAMPUS
UNIVERSITY OF LAW

The University of Law is a brand new education establishment located about 10 minutes on foot from our main school at Park Place, in easy walking distance from the town centre and bus stops.

As the sole user of the facilities in July, we restrict access to ensure a safe environment for our students.

The University of Law offers 10 modern classrooms, a coffee shop, and a large communal area.

YAY!





KEY FACTS PROGRAMME

Course length: 2 weeks plus
Ages: 12-17 years old
Lessons: 20 per week
Class size: Maximum 18 students
Accommodation: Residential and Homestay
Social: Daily activities and weekend excursions; additional evening activities for students in residence
Airport Transfers: Leeds or Manchester airports







"I loved being able to explore the city and meet new friends. What a fantastic experience!"
GABRIELA, SPAIN



WHAT DOES A WEEK IN LEEDS LOOK LIKE?
A SAMPLE ENGLISH LANGUAGE AND ACTIVITY PROGRAMME

	SUNDAY	MONDAY	TUESDAY	WEDNESDAY	THURSDAY	FRIDAY	SATURDAY
MORNING		Lessons	Indoor free-climbing and bouldering	Lessons	Lazer-zone	Lessons	Full day excursion To Skipton Castle & White Scar Caves
AFTERNOON	Arrival Day	Town Quiz	Lessons	Roundhay Park and Tropical World	Lessons	Free afternoon for shopping or relaxing with friends	
EVENING (Residence Students Only)		Karaoke Night	Movie Night	BBQ	Quiz Night	Sports Night	

During peak weeks, lessons and social activities may alternate between mornings and afternoons.

TORONTO

RESIDENTIAL & HOMESTAY | GROUPS AND INDIVIDUALS | JUNIORS 12-15 | YOUNG ADULTS 16-19





CES Toronto is all about creating experiences of a lifetime! With its vibrant lifestyle, this dynamic metropolis filled with skyscrapers and many green spaces will boost your taste for adventure.

CES Toronto's Teen Activity Programme takes place in downtown Toronto. This programme combines intensive, speaking-focused classes with action-packed activities in a safe and multicultural environment.

KEY FACTS RESIDENTIAL

Dates: end June – mid August
Residence: Chestnut Residence, University of Toronto
Type: Shared ensuite rooms (single ensuite rooms available at additional charge)
Food: Breakfast, lunch and dinner in the campus canteen
Provided: Towels and bed linen
Facilities: Wi-Fi throughout; 24/7 laundrette on site (fee based); common activity rooms
Distance: 15 minutes by public transit to campus





KEY FACTS HOMESTAY

Dates: end June – mid August
Type: Single or shared rooms, shared bathrooms
Food: Breakfast and dinner with the family; packed lunch
Distance: Within 40-60 minutes by public transport to campus
Curfew Times: 15-17 years old, 22:00 hrs.; 12-14 years old, 21:00hrs. All students to return home by 17:00 for dinner (unless attending school scheduled evening activity)

"I'm so happy because I had the occasion to speak and practice my English, we talked about a lot of interesting things, and the way the teacher conducted the lessons was just perfect and interesting to learn English."
GIOVANNI, ITALY

WHICH NATIONALITIES COME TO TORONTO?



Italian (37%) | Spanish (26%) | Brazilian (12%) | Taiwanese (8%)
French (5%) | Czech (2%) | German (2%) | Turkish (2%)
Other (6%)

THE CAMPUS
UNIVERSITY OF TORONTO (ST.GEORGE CAMPUS)

St. George Campus, the base for the CES summer programme, is part of the University of Toronto.

Surrounded by the historic character buildings of the University, St. George campus is located on the leafy U of T grounds, a short walk from Queen's Park. Students will learn in large and modern classrooms within the Faculty of Education building, where they can take advantage of free Wi-Fi, comfortable common areas, and easy access to the metro station under the building.







KEY FACTS PROGRAMME

Course length: 2-4 weeks plus
Ages: 12-19 years old
Lessons: 20 per week
Class size: Maximum 20 students
Accommodation: Residential (shared ensuite) and Homestay
Social: Daily activities and weekend excursions; additional evening activities for students in residence
Airport Transfers: Toronto Pearson Airport



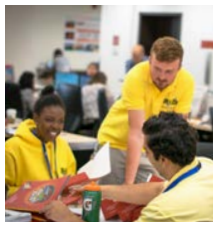



"I finished the General English Course at Centre of English Studies (CES) in Toronto - Canada. It was an incredible experience and an amazing opportunity to put my skills in another level. I feel grateful to everyone that I met..."

GUSTAVO, BRAZIL



WHAT DOES A WEEK IN TORONTO LOOK LIKE?
A SAMPLE ENGLISH LANGUAGE AND ACTIVITY PROGRAMME

	SUNDAY	MONDAY	TUESDAY	WEDNESDAY	THURSDAY	FRIDAY	SATURDAY
MORNING		Welcome, Orientation	Lessons	Lessons	Lessons	Lessons	
AFTERNOON	Arrival Day	Walking City Tour	Ripley's Aquarium	Royal Ontario Museum	Soccer Baseball	CN Tower	Full day excursion to Niagara Falls
EVENING (Residence Students Only)		Movie Night	Sports Night	Board Games	Dance Party	Blue Jays Baseball Game	

VANCOUVER

RESIDENTIAL & HOMESTAY | GROUPS AND INDIVIDUALS | AGES 15-19







CES Vancouver's Young Adult Program is an unforgettable learning and living experience!

Surrounded by students from different cultural and linguistic backgrounds, the YAP allows students to enhance their language skills in the morning and then explore the many natural wonders for which Vancouver is so well known.

Located in Gastown, the heart of the historical district of Vancouver, the school is easily accessed via public transportation from the many neighbourhoods where our home stays are located.

KEY FACTS RESIDENTIAL

Dates: end June – mid August
Residence: YWCA Hotel Vancouver
Type: Shared rooms, shared bathrooms
Food: Breakfast, lunch and dinner provided
Provided: Towels and bed linen
Facilities: Wi-Fi throughout; 24/7 laundrette on site (fee based); rooftop patio garden
Distance: 15 minutes on foot to campus

KEY FACTS HOMESTAY

Dates: end June – mid August
Type: Single or shared rooms, shared bathrooms
Food: Breakfast and dinner with the family; packed lunch
Distance: Within 30-60 minutes by public transport to campus
Curfew Times: 15-17 years old, 22:00 hrs. All students to return home by 17:00 for dinner (unless attending school scheduled evening activity)







"I loved being able to use my language skills and meet friends from so many countries. Thank you CES!"
LETICIA, BRAZIL

WHICH NATIONALITIES COME TO VANCOUVER?



Japanese (40%) | Taiwanese (20%) | Mexican (10%) | Italian (10%)
Swiss (5%) | French (5%) | Other (10%)

THE CAMPUS
CES CAMPUS

The Young Adult Program takes place on the CES campus, across from the famous Steam Clock – an iconic landmark in downtown Vancouver.

The campus offers free Wi-Fi, a student lounge with table tennis and foosball, a student kitchen, bright and inviting classrooms, and caring and friendly staff. This warm and welcoming space is the perfect place for young adults to enhance their language proficiency and make friends with students from around the world!

CES Vancouver is a place students say "feels like home."





KEY FACTS PROGRAMME

Course length: 2–4 weeks
Ages: 15-19 years old
Lessons: 20 per week
Class size: Maximum 16 students
Accommodation: Residential and Homestay
Social: Afternoon activities and weekend excursions; additional evening activities for students in residence
Airport Transfers: Vancouver International Airport







"I was able to meet and communicate with people my age from around the world!"
PEDRO, MEXICO



WHAT DOES A WEEK IN VANCOUVER LOOK LIKE?
A SAMPLE ENGLISH LANGUAGE AND ACTIVITY PROGRAMME

	SUNDAY	MONDAY	TUESDAY	WEDNESDAY	THURSDAY	FRIDAY	SATURDAY
MORNING		Lessons	Lessons	Lessons	Lessons	Lessons	
AFTERNOON	Arrival Day	Downtown Tour & Lookout	Stanley Park Biking	Granville Island	Art Gallery & Robson Street	Vancouver Aquarium	Full day excursion to Whistler Mountain
EVENING (Residence Students Only)		Sports Night	Movie Night	Beach Picnic	Board Games	Fish + Chips	

VANCOUVER

RESIDENTIAL | GROUPS | AGES 12-17

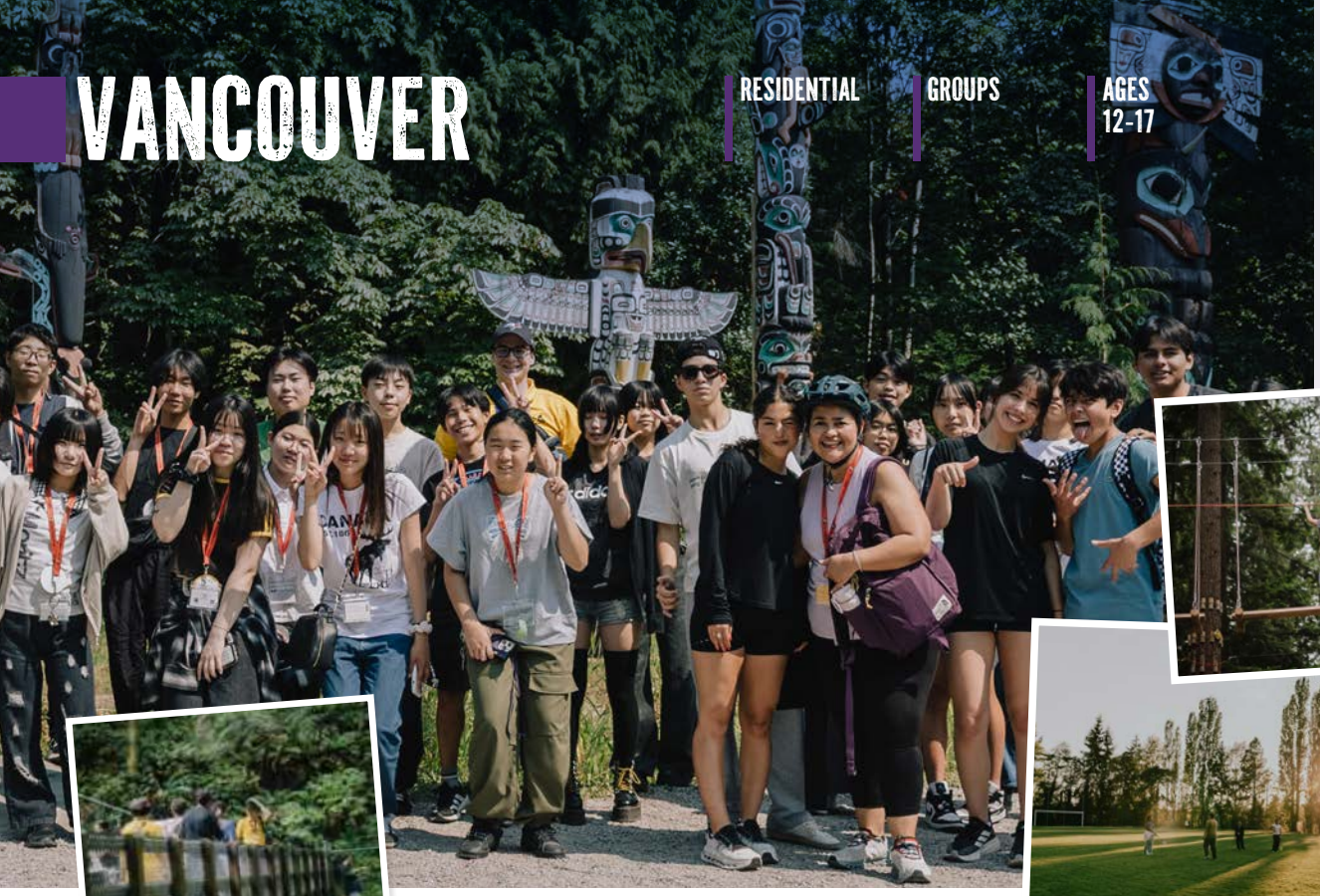





CES Vancouver's Teen Activity Program is an unforgettable learning and living experience!

Surrounded by students from different cultural and linguistic backgrounds, the TAP allows students to enhance their language skills in the morning and then explore the many natural wonders for which Vancouver is so well known.

Residence rooms, classrooms, and food service are all located on the beautiful Capilano University campus in North Vancouver, fully supervised by CES Vancouver staff!

KEY FACTS RESIDENTIAL

Dates: end June – mid August
Residence: Capilano University
Type: Shared rooms, shared bathrooms
Food: Breakfast, lunch and dinner provided in the campus canteen
Provided: Bed linen and towels
Facilities: Wi-Fi throughout; 24/7 laundrette on site (free); sports facilities
Distance: 5 minutes on foot to campus









"I learned a lot, and I enjoyed all the activities. I don't want to leave."

CARLOS, MEXICO

WHICH NATIONALITIES COME TO VANCOUVER?



Taiwanese (30%)
Mexican (30%)
Korean (20%)
Japanese (5%)
Italian (5%)
Other (10%)

THE CAMPUS
CES CAMPUS

The Teen Activity Program takes place on the Capilano University campus in North Vancouver - a stunning setting in the mountains, close to nature and with access to all the can't-miss experiences that Greater Vancouver has to offer.

The campus offers free Wi-Fi, modern classrooms, sports facilities and other recreational areas, and clean, comfortable residence rooms, all fully supervised by CES Vancouver staff. This welcoming environment is the perfect place for teens to enhance their language proficiency and make friends with students from around the world!





KEY FACTS PROGRAMME

Course length: 2–4 weeks
Ages: 12-17 years old
Lessons: 20 per week
Class size: Maximum 20 students
Accommodation: Residential
Social: Afternoon and evening activities Monday to Friday, and full-day weekend excursions.
Airport Transfers: Vancouver International Airport







"I was shy in the beginning, but I made friends from different countries and feel proud of myself!"
YE WON, S. KOREA

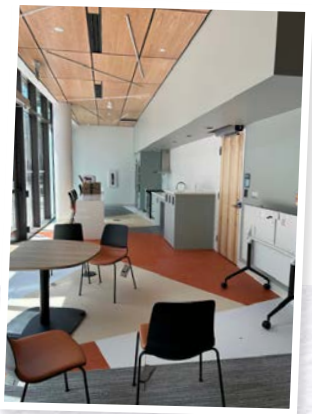

WHAT DOES A WEEK IN VANCOUVER LOOK LIKE?
A SAMPLE ENGLISH LANGUAGE AND ACTIVITY PROGRAMME

	SUNDAY	MONDAY	TUESDAY	WEDNESDAY	THURSDAY	FRIDAY	SATURDAY
MORNING		Lessons	Lessons	Lessons	Lessons	Lessons	
AFTERNOON	Arrival Day	Downtown Tour & Lookout	Stanley Park Biking	Granville Island	Art Gallery & Robson Street	Vancouver Aquarium	Full day excursion to Whistler Mountain
EVENING (Residence Students Only)		Sports Night	Movie Night	Arts & Crafts	Board Games	Talent Show	

ACCOMMODATION

Which locations have residential or homestay accommodation?

	DUBLIN	CORK	LONDON	EDINBURGH	OXFORD	WORTHING	LEEDS	TORONTO	VANCOUVER
RESIDENTIAL	✔	✔	✔	✔	✔	✔	✔	✔	✔
HOMESTAY	✔			✔	✔	✔	✔	✔	✔

RESIDENTIAL

Residential accommodation is available at all our junior summer centres. In each centre, our accommodation has been specifically chosen to meet the needs of young language learners and to provide a safe and secure environment where students can relax and interact with each other outside of the classroom.

Our residential student accommodation is provided on a full board basis, and we offer a mix of single ensuite rooms and single or shared rooms with shared bathroom facilities, depending on the location.

To maximize the experience, students in residential accommodation will have additional evening activities led by our enthusiastic social programme team. All our residential accommodation locations have 24/7 security, and CES representatives will always be on-site to provide assistance and peace of mind.



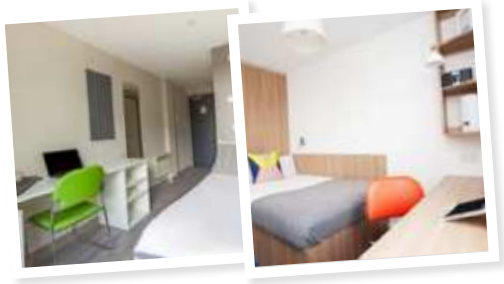

HOMESTAY

While staying in carefully selected homestay accommodation, our students will have the opportunity to truly engage with another culture and to experience what it is like to be part of a local family. This immersive experience helps our students to develop natural language and the confidence to interact with speakers of English.

Students who choose homestay accommodation will be placed in a single or shared room, depending on location and whether they are travelling with a group or individually. Bathroom facilities are typically shared.

All our homestays are visited and monitored by our experienced CES accommodation teams and are chosen for their friendliness and the warm welcome with which they greet each student. Homestay accommodation is offered on a full board basis, with breakfast and dinner enjoyed at the family home and a packed lunch provided to students during the week. Our homestays are located as conveniently as possible to our schools and near to excellent public transport links that allow students to travel to school safely and with confidence.







ACADEMIC

Our hugely popular and long-running International Junior Summer School programme offers young learners the opportunity to improve their English language skills in a fun, challenging and welcoming environment.

Teaching Focus:
- Core language skills with emphasis on speaking and listening
- Use of authentic English materials
- Debates, role plays, and interactive tasks

Skill Development:
- Authentic communication
- New vocabulary and grammar
- Increased fluency and confidence

Project and Presentation Work:
- Topical, student-selected themes
- Cultural aspects of Ireland, the UK, or Canada
- Comparative experiences of international teenage peers

Assessment and Feedback:
- Weekly progress tests
- Daily homework
- Personalised feedback

Teaching Approach:
- Learner-centred lessons delivered by experienced teachers
- Ongoing needs analysis to adapt coursework to individual students
- Supportive and encouraging classroom atmosphere









During peak weeks, lessons and social activities may alternate between mornings and afternoons: i.e., lessons in the mornings M/W/F in Week A and T/Th in Week B; activities in the mornings T/Th in Week A and M/W/F in Week B.

SOCIAL PROGRAMMES

At CES we know how important the 'social side' of the programme is.

Students travel from many countries to attend our centres, and we do our very best to ensure that they go home with friends from all over the world.

Each centre has a dedicated team of 'Yellow Shirts' who organise a full and varied social and cultural programme for the students. Where possible, weekly project topics are integrated with afternoon cultural visits so that students can put into practice the English skills they have developed in class.

Fun activities like sports, drama, arts & crafts, and dance are organised on the campus, and students also have an opportunity to visit some of the top tourist and historical attractions in their chosen location. Edinburgh Castle, Buckingham Palace, Trinity College or Niagara Falls – the choice is yours. We look forward to making every student's time with us as enjoyable as possible!



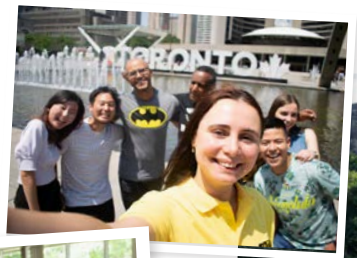









DUBLIN

31 Dame Street, Dublin 2,
D02 CX73, Ireland
T: +353 1 671 4233
info@ces-schools.com



CORK

Wellington House, 16 St Patrick's Pl,
Wellington Road, Cork,
T23 AK82, Ireland
T: +353 21 4551661
info@ces-schools.com



LONDON

Nelson House, 271 Kingston Road,
Wimbledon SW19 3NW, England
T: +44 208 543 5150
wimbledon@ces-schools.com

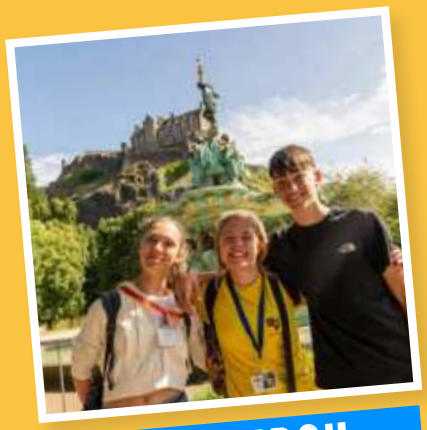

EDINBURGH

CES Edinburgh, 54 Manor Place,
Edinburgh, EH3 7EH, Scotland
T: +44 131 226 5004
edinburgh@ces-schools.com



OXFORD

Oxford House, 67 High Street,
Wheatley, Oxford OX33 1XT, England
T: +44 1865 874 786
oxford@ces-schools.com



WORTHING

12 Stoke Abbott Road, Worthing,
West Sussex, BN11 1HE, England
T: +44 1903 231 330
worthing@ces-schools.com



LEEDS

9 Park Place, Leeds,
LS1 2RU, England
T: +44 1132 427 171
leeds@ces-schools.com



TORONTO

112 Elizabeth Street, Toronto,
ON, M5G 1P5, Canada
T: +1 416 968 1405
toronto@ces-schools.com



VANCOUVER

322 Water Street, Mezzanine
Vancouver, BC, V6B 1B6, Canada
T: +1 877 337 5377
vancouver@ces-schools.com