

INTERNATIONAL VIEWBOOK

2019/20

WELCOME TO FANSHAWE

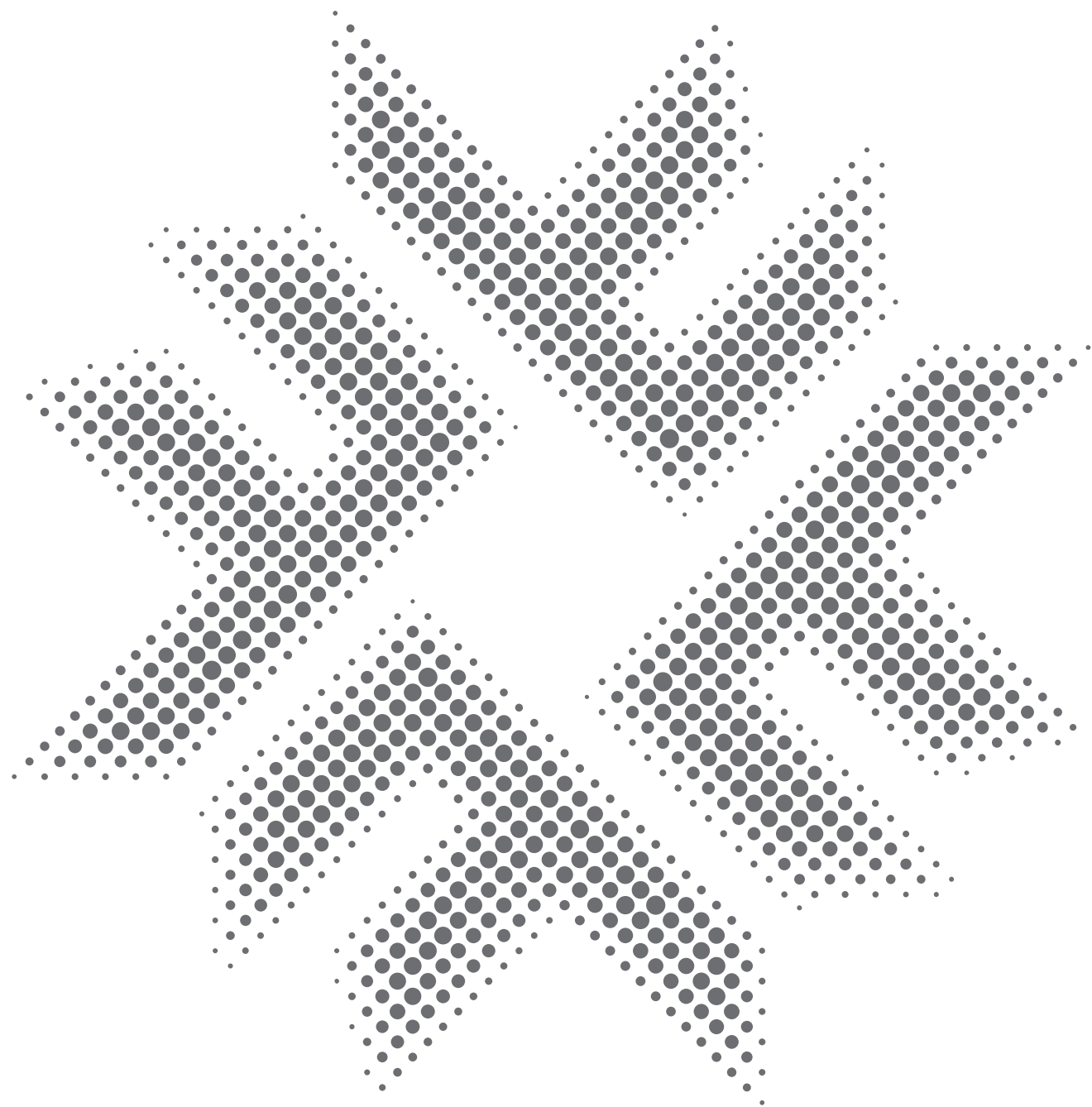

For over 50 years, Fanshawe College has been providing a place for people in the local community and around the world to begin their journey to something bigger, something bolder.

Today, we pride ourselves in providing our students with everything they need to be successful both inside the classroom and out. From elite learning facilities to one of the most engaging student experiences you'll find, we've got everything you need to excite your passion and unlock your potential.



WHAT'S IN IT FOR YOU

Fanshawe College is about so much more than just going to school. It's about getting out and discovering who you are and where you want to be while making some pretty amazing memories along the way. Discover your Fanshawe experience.

THE EXTRAS

Your tuition gets you more than a seat in the classroom:

- ▶ London Transit bus pass*
- ▶ Morcare OHIP Alternative Insurance
 - International student health & dental plan
 - Learn more at morcare.ca
- ▶ Full access to the Student Wellness Centre* including:
 - Fitness membership
 - Group exercise classes
 - Rock climbing wall
- ▶ 200+ clubs, teams and events every year
- ▶ All-access athletics
- ▶ Travel/exchange opportunities

*Full-time London students.

YOUR HOME AWAY FROM HOME

Deciding where to live during your time at Fanshawe can be a challenging task, especially if you've never been to London, Ontario, let alone Canada. That's why we offer a number of options to help you find the right place to call home.

HOMESTAY*

Provided by the Canada Homestay Network, stay with a Canadian host family and enjoy a welcoming and supportive environment during your program of study. Visit canadahomestaynetwork.ca/fanshawe for more details.

RESIDENCE

Enjoy the 'suite life' and live steps away from your classroom in a private bedroom in one of our apartment- or townhouse-style units.**

OFF-CAMPUS HOUSING

Find your own place to rent by searching our online rental listings and using our off-campus housing services.

fanshawec.ca/international/accommodation

*Students not using homestay accommodation should contact accommodation@fanshawec.ca

**Full-time London students.



FANSHAWE CARES:

ARRIVAL & ACCOMMODATION SERVICE

A full suite of arrival services at no extra charge to you!

- ▶ Airport greeter
- ▶ Airport shuttle service from Toronto to London
- ▶ Temporary accommodation*
- ▶ Housing and bank account assistance
- ▶ Welcome orientation

fanshawec.ca/international/arrival

*Two nights of accommodation supplied if required.

GOT GAME? SO DO WE

Take your game to the next level with one of the best athletics programs in Canada. Crack the roster of one of our athletic teams or get in the game with any of our campus recreation programs.

VARSITY SPORTS

- ▶ Badminton
- ▶ Baseball
- ▶ Basketball
- ▶ Cross Country
- ▶ Curling
- ▶ Golf
- ▶ Indoor Soccer
- ▶ Soccer
- ▶ Softball
- ▶ Volleyball

INTRAMURAL SPORTS

- ▶ 3-Pitch Softball
- ▶ Ball Hockey
- ▶ Basketball
- ▶ Cricket
- ▶ Dodgeball
- ▶ Flag Football
- ▶ Futsal
- ▶ Handball
- ▶ Ice Hockey
- ▶ Indoor Soccer
- ▶ Volleyball



**PROTECT[®]
THIS HOUSE.**

U-I WILL

“FanShawe Athletics is a CCAA leader in its commitment to excellence and championship experiences for our student-athletes. Having Under Armour as the exclusive provider of our varsity uniforms and team apparel, new first rate varsity facilities and a record amount of team success provide an exceptional overall student-athlete experience.”

Nathan McFadden
Manager of Athletics

fanshawec.ca/athletics

ABOUT LONDON ONTARIO

When you call Fanshawe 'home', you become part of a larger community that is truly student-focused. Eat, shop and experience life in one of the most vibrant, safe and student-friendly cities in Canada.

FEATURES

- ▶ Population of over 380,000 in the City of London and over 500,000 in the metropolitan area
- ▶ Over 50,000 college and university students study full-time at both Fanshawe College and Western University every year
- ▶ Known as the "Forest City" with over 200 parks and in a region surrounded by the world's largest freshwater lakes
- ▶ Home to Budweiser Gardens, the sports and entertainment centre that draws the biggest names in music and sports
- ▶ Amazing arts, markets, theatre and night life
- ▶ Worship at more than 175 churches, temples, cathedrals, mosques and synagogues
- ▶ Accessible transit including bus and train stations and an international airport
- ▶ Only a two-hour drive to Toronto and Niagara Falls as well as the U.S. border to Michigan and New York

fanshawec.ca/international/london



LONDON CAMPUS LOCATIONS

Fanshawe's presence in London, Canada is vast and constantly evolving to meet the needs of our growing student population.

LONDON CAMPUS

Fanshawe's main campus consists of 19 buildings and 100 acres of stunning landscaped property, including three on-campus residence buildings and a \$25-million fitness and wellness centre.

FANSHAWE AVIATION CENTRE

Located at the London International Airport and home to the Norton Wolf School of Aviation Technology, this hangar features various fixed-wing aircraft and helicopters.

CENTRE FOR APPLIED TRANSPORTATION TECHNOLOGIES

This building is located approximately one-block away from main campus and is home to the School of Transportation Technology & Apprenticeship.

LONDON DOWNTOWN CAMPUS

Located in the heart of downtown London are three of Fanshawe's newest buildings housing the School of Digital & Performing Arts and the School of Tourism, Hospitality & Culinary Arts, as well as Access Studies programs and several programs from the School of Information Technology. fanshawec.ca/downtown



fanshawec.ca/virtualtour

REGIONAL CAMPUS LOCATIONS

The Fanshawe experience extends beyond London. Our regional campuses and sites provide even more program options and flexible learning opportunities for students in smaller settings.

- ▶ **Huron/Bruce Regional Sites**
(Clinton, Goderich, Kincardine, Stratford & Tiverton)
- ▶ **St. Thomas/Elgin Regional Campus**
- ▶ **Simcoe/Norfolk Regional Campus**
- ▶ **Woodstock/Oxford Regional Campus**



For more information on all of Fanshawe's campus locations, visit:

fanshawec.ca/locations

INTERNATIONAL CENTRE

WE'RE HERE TO HELP!

We're dedicated to providing services and support to all international students, new and returning. Our International Centre has staff from around the world including China, India, Korea, Vietnam, Africa, Turkey, Russia, Ukraine and more! Also on our team is a Regulated International Student Immigration Advisor (RISIA), an Exchange Coordinator, Student Life Coordinators, an Admissions Team and an Arrival/Settlement Facilitator.

International students can feel at ease knowing that someone is always there to help with admission questions, program selection, arrival to Canada, accommodation, work permits and visas as well as things like bank accounts, health insurance and where to find the nearest grocery store!

Other College services available to international students include:

- ▶ Accessibility Services
- ▶ Academic Advising
- ▶ Career Services
- ▶ Counselling Services
- ▶ Library & Media Services
- ▶ Peer Tutoring
- ▶ Student Wellness Centre
- ▶ ... and much more!

fanshawec.ca/international/internationalcentre

We have
5,000
international students
from more than
80 different countries!



BREAKING IT DOWN

Your education is a major investment. Here are some yearly costs you'll need to consider to help you start planning now:

- ▶ Tuition fees for international students typically range from CAD 15,000 to CAD 16,000*
- ▶ Other expenses to consider include textbooks, a computer, housing, food, entertainment, etc. that can range from CAD 10,000 to CAD 12,000**
- ▶ A London Transit bus pass is included for full-time London campus students

*Tuition fees vary by program, including some that are much higher (eg. Aviation programs, Renewable Energies, etc.). For actual fees by program, visit fanshawec.ca/international/fees.

**This is only an estimate and depends on living situation, lifestyle and other course materials that may be required.

ENTRANCE SCHOLARSHIPS

If you're entering a full-time post-secondary program at Fanshawe for the first time, you may be eligible for an **International Entrance Scholarship**! In addition, we now have new **International Degree Entrance Awards** for students enrolled in any of Fanshawe's eight Honours Bachelor Degree programs.

For more information about these opportunities and eligibility requirements, be sure to speak to a Fanshawe representative.

fanshawec.ca/international/scholarships

THE REAL WORLD CONNECTION

Fanshawe specializes in the art of experiential learning: blending academic study with a practical, hands-on approach to provide you with real-world skills and industry connections outside the classroom.

CO-OPERATIVE EDUCATION

Co-operative Education, also known as “co-op”, integrates academic learning and paid work terms that allow you to earn while you learn and gain valuable Canadian employment experience.

RESEARCH

Our Centre for Research and Innovation provides students with the opportunity to make a name for themselves by providing solutions to real-world problems presented by industry partners.



FIELD PLACEMENT

Most of our programs offer some form of field placement that gets you out of the classroom and into the work world. Some courses also offer international opportunities from two to eight weeks in Italy, Spain, Costa Rica, India and other exciting places!

“To graduate on the President’s Honour Roll is a very special highlight for me and I am very proud of this achievement. It wouldn’t have been possible without the support from my family and friends, my faculty and most importantly the International Centre, who continues to ensure that International students from all across the globe have a smooth transition to a successful Canadian learning experience both inside and outside the classroom.”

Rushabh Shah
3D Animation and Character Design (2015) and
Visual Effects and Editing for Contemporary Media (2016)



OH, THE PLACES YOU’LL GO!

Studying abroad is easier than you think. Study in English, get full or partial credit for the courses you take and you may even be eligible for a scholarship up to \$2,500 per term to help lower your costs! We have semester-long international exchange opportunities in Belgium, Brazil, Ecuador, England, Ireland, Finland, France, Germany, Japan, the Netherlands, Spain, Switzerland and Wales. If a whole semester isn’t your thing, we also offer month-long cultural exchanges to Finland, France, India and Japan. Many programs also offer short-term international field study trips.

fanshawec.ca/studyabroad



OPTIONS & PATHWAYS

CERTIFICATES

One-Year and Preparatory Studies

Whether you're just getting started or putting the finishing touches on a credential, our one-year certificates offer the opportunity to upgrade your skills to get you where you want to go.

DIPLOMAS

Two- and Three-Year Programs

At the heart of what we offer are our career diploma programs, which provide you with the expertise to excel in your chosen field. Attach a co-op term or field placement to make your experience stand out.

DEGREES

Four-Year Honours Bachelor Degrees

Simply put, our degree programs work. They give you the best of both worlds: university theory and critical thinking skills combined with the hands-on, experiential learning of a college environment.

fanshawec.ca/degrees

POST-GRADUATE PROGRAMS

Our post-graduate programs allow you to earn an Ontario College Graduate Certificate, but do so much more than just add another credential to your resume. It's the opportunity to expand your knowledge, be inspired, develop confidence and gain practical, hands-on experience in your chosen field.

fanshawec.ca/gradstudies



FIND A DEGREE PATHWAY IN 3 SIMPLE STEPS!

- 1. Go to the Fanshawe Pathways Database**
fanshawec.ca/degreepathways
- 2. Make a selection from the drop-down list**
Search by Fanshawe program: the results will show you if the Fanshawe program you're interested in has any transfer agreements with partner universities.
Or, search by university of interest: the results will show you which Fanshawe programs have transfer agreements with the university selected.
- 3. Click on "Search Pathways"**
Review all the pathway options available and click "View" to see the specific details and admission requirements for any given pathway.



FANSHAWE DEGREES THAT WORK

You can get your degree right at Fanshawe College with one of eight honours bachelor degree options to choose from:

Honours Bachelor of Commerce Degrees:

- ▶ Accounting
- ▶ Digital Marketing
- ▶ Human Resources Management
- ▶ Management

Honours Bachelor Degrees:

- ▶ Biotechnology
- ▶ Early Childhood Leadership
- ▶ Environmental Design & Planning
- ▶ Interior Design

BEYOND FANSHAWE

Start at Fanshawe, finish anywhere.

Our relationships with other colleges and universities provide you with the opportunity to explore diploma, degree and master's degree pathways that stretch across the province, Canada and around the world.

500+ EXTERNAL PATHWAYS

60+ INSTITUTIONS

10 COUNTRIES

DID YOU KNOW?

ONTransfer.ca is a free resource to help you plan your post-secondary pathway in Ontario and shows you what transfer opportunities are available as well as what courses you can get credit in.



To learn more about our transfer opportunities, speak with a Program Coordinator or with an Admissions and Pathways Advisor.

Phone: 519-452-4277

Email: advising@fanshawec.ca

In person by appointment:
fanshawec.ca/booknow

Current Fanshawe students are encouraged to discuss external pathways opportunities with a Student Success Advisor.



CANADA

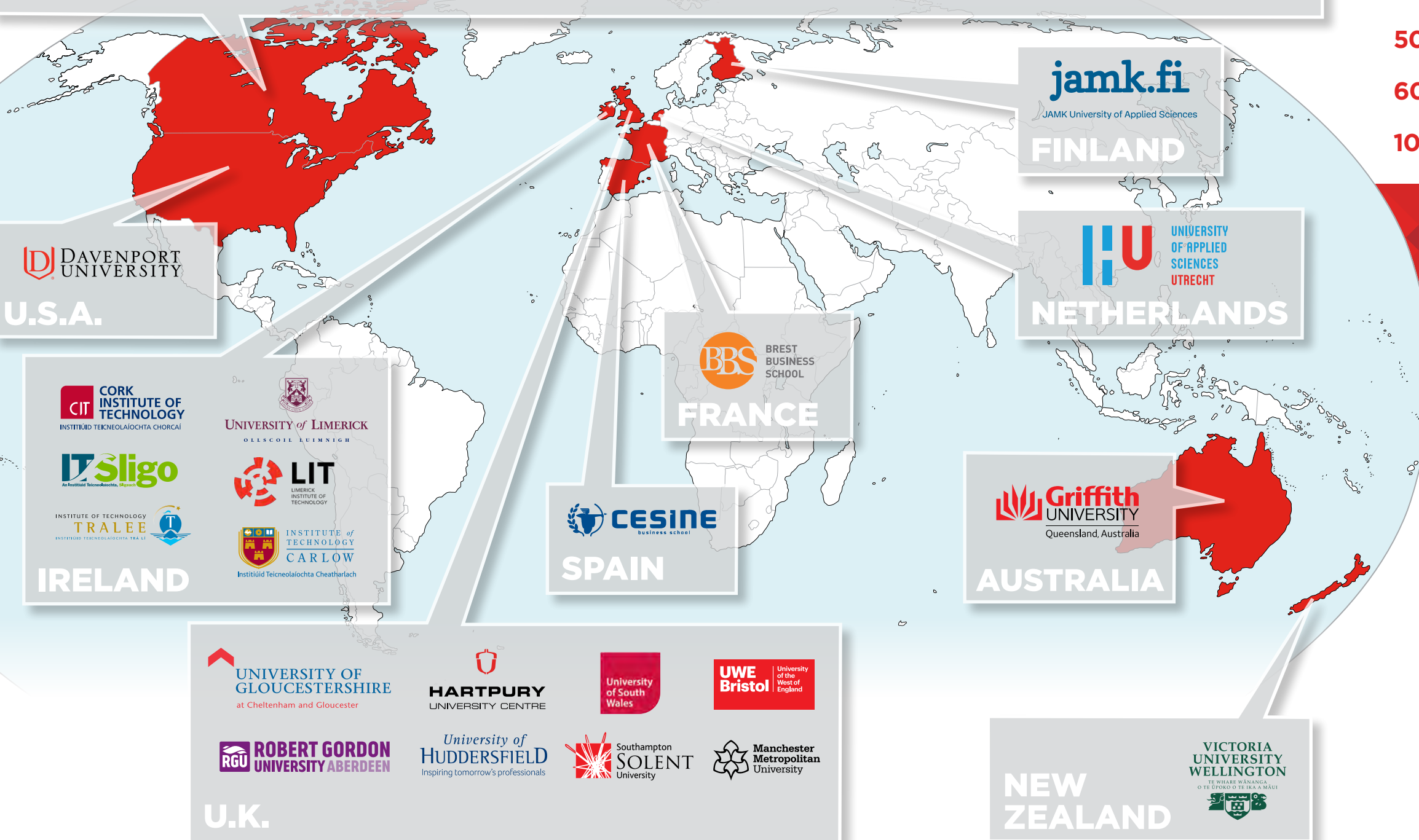



AREAS OF STUDY

20	Aviation
22	Business
24	Community Studies & Education
26	Construction & Trades
28	Culinary Arts
30	Design & The Arts
32	English for Academic Purposes (EAP)
34	Health Sciences
36	Information Technology
38	Law & Office Administration
40	Liberal Studies
42	Media
44	Nursing
46	Police, Public Safety & Fire
48	Science & Engineering
50	Tourism, Hospitality & Recreation
52	Transportation
54	Post-Graduate Programs

AVIATION



We live in an era of global mass transportation where passion and adventure aren't limited by borders. As part of the vast and growing aviation industry, you'll work with today's most advanced and sophisticated technology keeping businesses and cultures around the world connected.

Our aviation programs provide the perfect conditions for your passion to take flight. We will challenge you to diagnose and solve complex problems while keeping up with an industry of ever-changing technologies. In the end, you will leave with a knowledge base and skill set that will allow you to soar.



“Going to school in a hangar at the airport and working on real aircraft is amazing. It's preparing me for a real aviation work environment.”

Sean Lewis
Aviation Technician – Aircraft Maintenance



PROGRAMS

CERTIFICATE

Pre-Technology

DIPLOMA

Aviation Technician – Aircraft Maintenance (Co-op)

Aviation Technician – Avionics Maintenance (Co-op)

ADVANCED DIPLOMA

Aviation Technology – Aircraft Maintenance and Avionics (Co-op)

GRADUATE CERTIFICATE

Applied Aerospace Manufacturing

Remotely Piloted Aerial Systems
Commercial Operations



FANSHAWE

NORTON WOLF SCHOOL OF AVIATION TECHNOLOGY

BUSINESS



“I’m proud to have a long list of graduates who are now employed with leading search engine marketing players across North America. It illustrates our commitment to unlocking the potential of our students who are making a difference in the marketplace.”

Liz Gray, Professor
Lawrence Kinlin School of Business,
Marketing Program



For us, business is not about a power suit or the corner office. It’s about leading a team, solving problems and helping people realize their potential, while expanding yours.

We’re in the business of creating up-and-coming business leaders. We teach students to know their customers, think bigger and, above all, always deliver more than expected. Whether you’re building the next start-up or want to compete in the cloud, we’ll help you develop the knowledge to shape your plan and the confidence to make it happen.



PROGRAMS

CERTIFICATE

Business Fundamentals
Business Fundamentals
– Entrepreneurship
Customer Service Fundamentals
– Insurance

DIPLOMA

Business (Co-op)
Business – Accounting (Co-op)
Business – Entrepreneurship
and Management
Business – Entrepreneurship
and Management (Accelerated)
Business – Finance (Co-op)
Business – Human Resources
Business – Insurance (Co-op)
Business – Logistics and Supply
Chain Management (Co-op)
Business – Marketing (Co-op)
Business – Payroll and
Bookkeeping (Co-op)

ADVANCED DIPLOMA

Business Administration
– Accounting (Co-op)
Business Administration
– Human Resources
Business Administration
– Leadership and Management
Business Administration
– Marketing (Co-op)

HONOURS BACHELOR DEGREE

Honours Bachelor of Commerce
– Accounting (Co-op)
Honours Bachelor of Commerce
– Digital Marketing (Co-op)
Honours Bachelor of Commerce
– Human Resources
Management (Co-op)
Honours Bachelor of Commerce
– Management (Co-op)

GRADUATE CERTIFICATE

Agri-Business Management
Human Resources Management
Insurance and Risk Management
International Business Management
Logistics and Supply Chain
Management
Marketing Management
Operations Management
Professional Accounting
Professional Financial Services
Project Management
Public Relations –
Corporate Communications

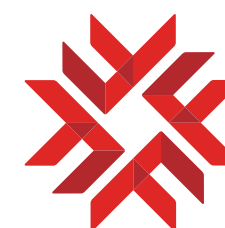

FANSHAWE
LAWRENCE KINLIN
SCHOOL OF BUSINESS

COMMUNITY STUDIES & EDUCATION



The opportunity to make a difference: it's what drives many of us. From a single kind word to providing the support needed to overcome an obstacle, one teachable moment can have an incredible impact on someone's life.

Our programs will give you the power to teach and inspire. You will experience the impact you can have in the development of a child, a family and a community. You will show someone how to be optimistic in the face of adversity. You will feel the gratification of revealing someone's inner potential, and as a result, unlock your own.



“Our graduates learn to partner in the lives of individuals with autism and other disabilities, working together to teach them the skills to reach their full potential. We celebrate difference, diversity and individuality and embrace a can-do attitude and provide the skills to make it happen.”

Carmen Hall, Professor
School of Community Studies

PROGRAMS

CERTIFICATE

Human Services Foundation

DIPLOMA

Developmental Services Worker
Developmental Services Worker (Accelerated)
Developmental Services Worker (Fast Track)
Early Childhood Education
Early Childhood Education (Accelerated)
Early Childhood Education (Fast Track)
Recreation and Leisure Services
Social Service Worker
Social Service Worker (Fast Track)

ADVANCED DIPLOMA

Child and Youth Care
Child and Youth Care (Fast Track)

HONOURS BACHELOR DEGREE

Honours Bachelor of
Early Childhood Leadership

GRADUATE CERTIFICATE

Autism and Behavioural Science
Gerontology – Interprofessional Practice

CONSTRUCTION & TRADES



It started with basic materials, taken from what was available. Then came imagination, which combined with steel, glass and technology to create awe-inspiring architecture. From our castles of old to buildings that literally touch the sky, our desire to build bigger and bolder has always existed.

It's in our nature to build. Our programs embrace this and challenge you to set your dreams in concrete. You will take an innovative approach to engineering and develop an understanding of the importance of sustainable growth, all while establishing a foundation of skills that will build you up for success.



Did you know?

Students in the Donald J. Smith School of Building Technology have embarked on a project called “Planning the Perfect Sustainable Community”, which involves students creating design concepts for a revolutionary, Net-Zero sustainable townhouse community for Fanshawe College. This project is expected to set the standard for sustainable redevelopment in London, Ontario, Canada.



PROGRAMS

CERTIFICATE

- Carpentry and Renovation Techniques
- Plumbing Techniques
- Pre-Technology
- Welding Techniques

DIPLOMA

- Carpentry and Renovation Technician (Co-op)
- Heating, Refrigeration and Air Conditioning Technician

ADVANCED DIPLOMA

- Architectural Technology (Co-op)
- Building Renovation Technology (Co-op)
- Civil Engineering Technology (Co-op)
- Construction Engineering Technology (Co-op)

GRADUATE CERTIFICATE

- BIM and Integrated Practice
- Construction Project Management

CULINARY ARTS



Welcome to the age of the “foodie.” People have never been more interested in, or informed about, all things food. From farmers’ markets to fine dining, the culinary world is a mash-up of cuisine and culture that can provide endless opportunities.

Our programs are about more than preparing food. They’re about understanding how food gets from field to table and exploring its cultural and social impact. They’re about crafting intricate French pastries, pairing the perfect wine and the art of making food great. Ultimately, they’re about providing you with a creative outlet to express your love of food and building the recipe for something extraordinary in the process.



Introducing The Chef’s Table at Fanshawe College, our new restaurant and café located in downtown London, Ontario. Not only does the restaurant offer a fun, inviting atmosphere and locally-sourced food, but it also provides real-world, hands-on experience for School of Tourism, Hospitality & Culinary Arts students.

PROGRAMS

CERTIFICATE

Culinary Skills

DIPLOMA

Baking and Pastry Arts Management

Culinary Management

Nutrition and Food Service Management

GRADUATE CERTIFICATE

Artisanal Culinary Arts

DESIGN & THE ARTS



They say creativity is intelligence having fun. We think it's one of the most powerful things life has to offer. Your creativity has the ability to inspire, educate and provoke thought. It can change someone's perception of the world or ignite an unknown passion.

Creativity involves thinking, then producing. Our programs will teach you to embrace your imagination and deliver on it. We will let you explore and connect, build and transform, until your ideas come to life. The end product? A portfolio that stands out, just like you.

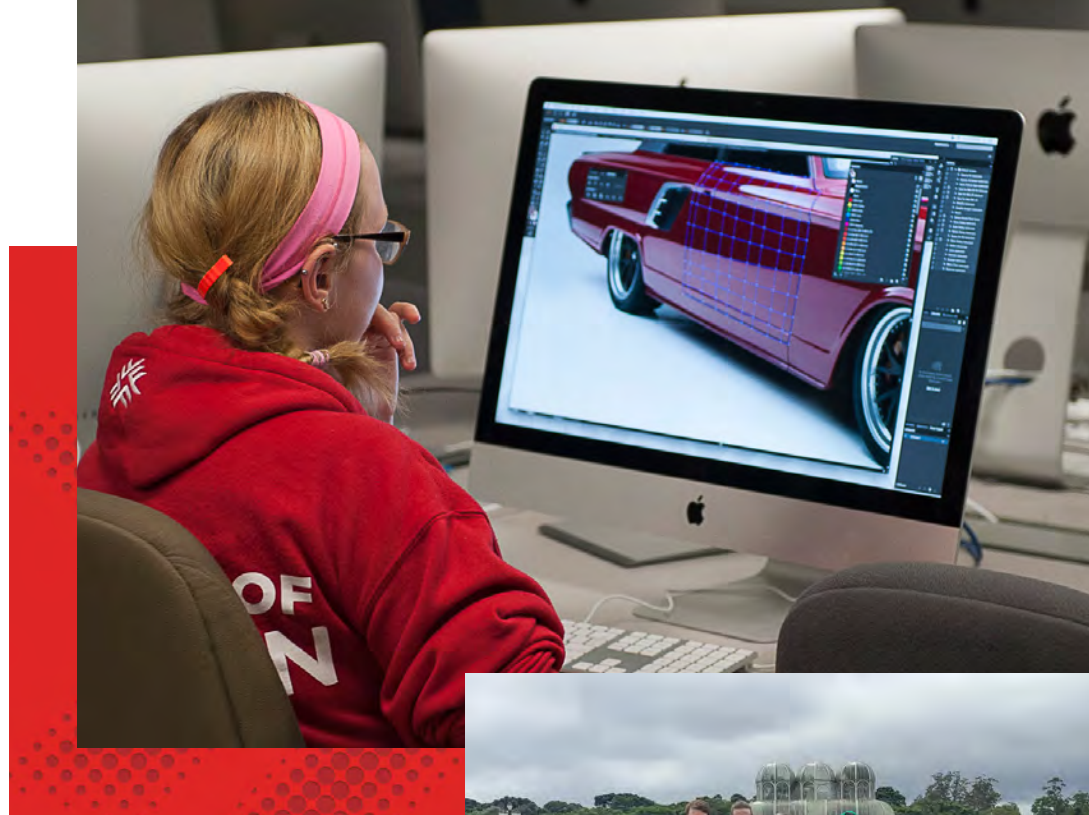

Did you know?

A group of students from our Landscape Design and Honours Bachelor of Environmental Design and Planning programs recently travelled to Curitiba, Brazil for a 15-day international field study. The trip focused on creating a pathway from a favela – a low-income urban community – to a school in the neighbourhood next to our Brazilian partner institution.

PROGRAMS

CERTIFICATE

Design Foundations
Fine Art Foundation

DIPLOMA

Fashion Marketing and Management (Co-op)
GIS and Urban Planning (Co-op)
Hair Stylist
Horticulture Technician (Co-op)
Interior Decorating (Co-op)
Theatre Arts – Performance
Theatre Arts – Technical Production

ADVANCED DIPLOMA

Fashion Design (Co-op)
Fine Art
Graphic Design
Landscape Design (Co-op)

HONOURS BACHELOR DEGREE

Honours Bachelor of Environmental Design and Planning (Co-op)
Honours Bachelor of Interior Design (Co-op)

GRADUATE CERTIFICATE

Costume Production
Geographic Information Systems (GIS)

ENGLISH FOR ACADEMIC PURPOSES (EAP)



“From not knowing how to speak English to completing my diploma, all of this would not happen if not for Fanshawe College. Fanshawe gave me a new life, a chance to adapt to this country and society.”

Jiehe Lin
EAP & Early Childhood Education



Are you looking to improve your English-speaking skills in order to prepare yourself for a post-secondary program in Canada? Then you've come to the right place. At Fanshawe College's English Language Institute (ELI), we'll help set you up for a successful academic journey ahead.

The ELI's English for Academic Purposes (EAP) program is certified by Languages Canada, offered year-round and is specifically designed to give you a direct route from English language training to post-secondary studies (both college and university level) with no further language testing required!

HOW EAP WORKS:

The full EAP program consists of 10 eight-week levels (two EAP levels per college term) and is delivered by 15 full-time instructors, three of whom hold Ph.D.s. Each EAP level consists of seven weeks of intensive training focusing on advanced English language skills and an eighth week of experiential learning activities like workshops, excursions and events.

What is my starting EAP level?

To find out, take our FREE test at fanshawec.ca/international/eaptest

EAP LEVELS:

(Students must obtain a minimum grade of 70% in order to move from one EAP level to the next.)

BEGINNER

LEVEL 1 (8 weeks)

LEVEL 2 (8 weeks)

LEVEL 3 (8 weeks)

INTERMEDIATE

LEVEL 4 (8 weeks)

LEVEL 5 (8 weeks)

LEVEL 6 (8 weeks)

LEVEL 7 (8 weeks)

ADVANCED

LEVEL 8 (8 weeks)

70% Fanshawe Business Fundamentals program

80% Fanshawe Diploma programs*

LEVEL 9 (8 weeks)

*Credit course

75% Fanshawe Diploma programs**

80% Fanshawe Degree and Graduate Certificate programs

LEVEL 10 (8 weeks)

*Credit course

70% Fanshawe Diploma programs**

75% Fanshawe Degree and Graduate Certificate programs**

80% Fanshawe Health programs

80% University programs

- ▶ Western University
- ▶ Brescia University College
- ▶ Huron University College
- ▶ King's University College

***Credit course: A Newcomer's Guide to Canada** is taken in Level 9 and 10; this credit can be transferred to any Fanshawe diploma program as a General Education Elective.

****Except Health programs**

HEALTH SCIENCES



The human body is one of the most complex systems on the planet. An intricate network of veins, vessels, thoughts and feelings, this everyday miracle relies on a team of professionals to perform at its best.

Our programs teach you to improve the quality of people's health and provide the opportunity to help save lives. You will research and discover. You will be pushed to your limits. And you will deliver intensive care to those in need, all in one of the top health care hubs in North America.



"I found Fanshawe's Respiratory Therapy faculty to be outstanding and dedicated to giving students an excellent education. The simulation lab course has the latest equipment and is very helpful in preparing for your final clinical year."

Caitlin Watson
Respiratory Therapy

PROGRAMS

CERTIFICATE

Community Pharmacy Assistant
Dental Assisting (Levels I and II)*
Pre-Health Sciences Pathway to Advanced Diplomas and Degrees

DIPLOMA

Fitness and Health Promotion
Pharmacy Technician*

ADVANCED DIPLOMA

Dental Hygiene*
Massage Therapy (Accelerated)
Medical Radiation Technology*
Respiratory Therapy*

GRADUATE CERTIFICATE

Magnetic Resonance Imaging

*International students are required to take the **Pre-Health Sciences Pathway to Advanced Diplomas and Degrees** program prior to applying for these highly competitive programs. Completion of the Pre-Health Sciences Pathways to Advanced Diplomas and Degrees program does not guarantee admission.

INFORMATION TECHNOLOGY



Odds are you're a digital native. Your device is an extension of you, bringing the world to your fingertips and a mountain of opportunity with it.

It's no secret we're completely dependent on technology, which means jobs in IT are in demand. Our programs provide you with an innovative skill set and the power to influence how people experience the digital world. From software development to keeping information secure, we're going to challenge you to grow at the same rapid pace as the technology around you.

PROGRAMS

DIPLOMA

Computer Systems Technician
Internet Applications and
Web Development

ADVANCED DIPLOMA

Computer Programmer Analyst
(Co-op)
Computer Systems Technology
(Co-op)
Cyber Security (Co-op)

GRADUATE CERTIFICATE

Game Development – Advanced
Programming
Health Systems Management
Information Security Management
Network and Security Architecture
Software and Information Systems
Testing (Co-op)



Did you know?

Students in the Cyber Security, Information Systems Management and Network Security Architecture programs get practical, hands-on experience with the latest technologies, security threats and trends, thanks to the School of Information Technology's investment of over \$1.3 million into a student cyber security learning lab.

LAW & OFFICE ADMINISTRATION



The art of effective communication is one of the most critical skills you can possess. Those who have this talent are the glue that keeps organizations together.

From the front lines to the courtroom, our office administration and legal programs provide the flexibility to start a career in virtually any organization or industry, while being part of the essential services people rely on. You'll graduate with the ability to make a difference in the lives of people in your community every day.



PROGRAMS

CERTIFICATE

Office Administration - General

DIPLOMA

Law Clerk (Co-op)

Office Administration
- Executive (Co-op)

Office Administration
- Health Services

GRADUATE CERTIFICATE

Paralegal



Did you know?

Fanshawe is one of few colleges in Ontario with a simulation lab for Office Administration programs. This lab provides an experiential learning environment for students to practice everything they've learned inside the classroom and to use tools they would find in real-life office settings.

LIBERAL STUDIES



PROGRAMS

CERTIFICATE & DIPLOMA

General Arts and Science (Co-op)

GRADUATE CERTIFICATE

Advanced Communication for Professionals

Research and Evaluation (Co-op)



Not everyone who goes to college is completely prepared for the experience.

Our Liberal Studies programs will help develop essential employability skills while also giving you the preparation you need to continue your studies at the college or university level. Missing admission requirements? Need to upgrade? Our curriculum is specifically designed to provide pathways to where you want to go.



“Regardless of where I end up, this program has changed the direction of my future. I’ve discovered a passion for science that I didn’t know I had. This year will continue to follow me well after I’ve moved on and I am grateful for my experience at Fanshawe in the General Arts and Science program.”

Chris Orr
General Arts and Science

MEDIA



Media can be defined as the tools used to send and receive information. To us, it's so much more. It's the opportunity for expression and the transfer of emotion. It's the ability to make change in the world around you; to make people laugh, cry, smile and to think about things differently.

Our programs will challenge you at every turn. They will make you pour over every pixel. They will take you from behind the scenes to the front lines, from set to screen and beyond. You will lose sleep. You will come back for more. You will do something you love.

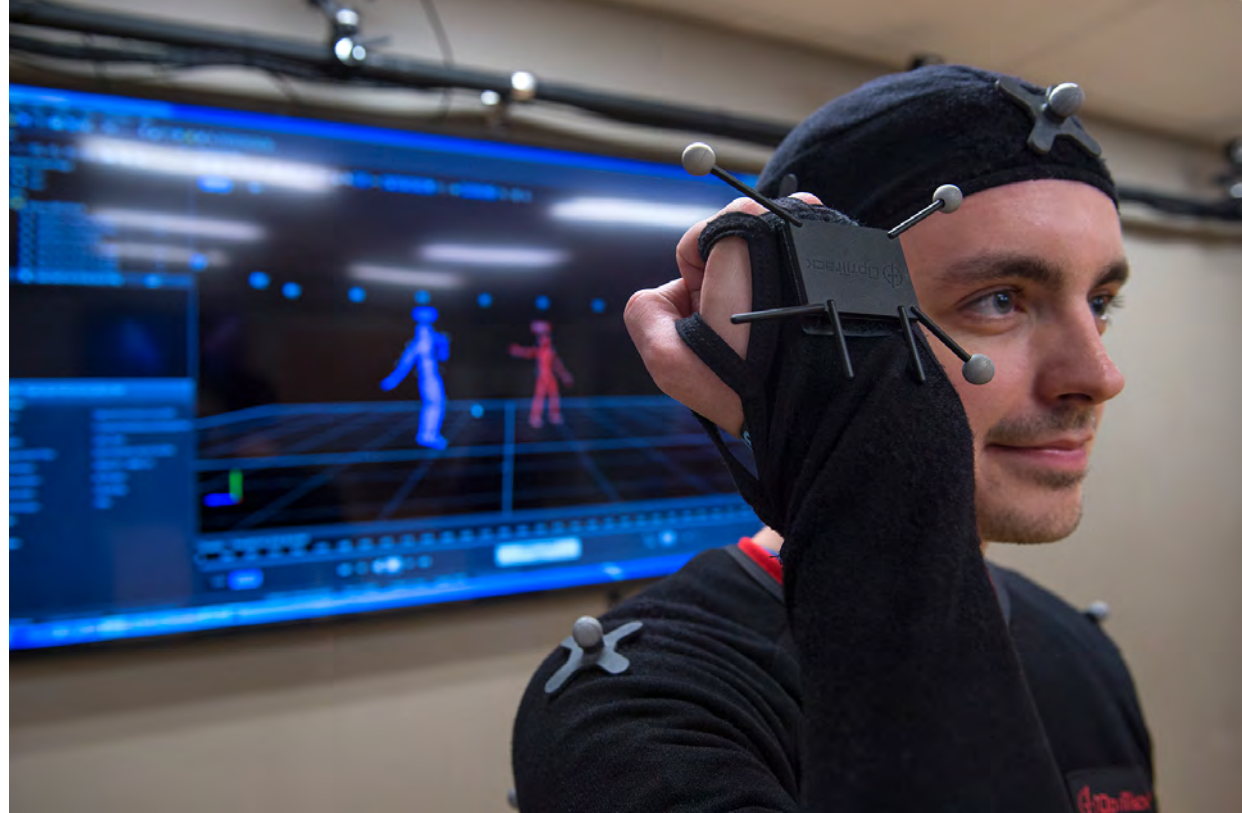

"I wouldn't have the success that I do now, so early into my radio career, if it weren't for the exceptional skills I was taught at Fanshawe College. The instructors are phenomenal and the program is one of the best in Canada."

Matt DiPaola
Broadcasting - Radio

PROGRAMS

CERTIFICATE

Pre-Media

DIPLOMA

Broadcasting - Radio

Broadcasting - Television and Film Production

Interactive Media Design

Journalism - Broadcast

Music Industry Arts*

Photography

ADVANCED DIPLOMA

Game - Design*

Interactive Media Development
- 3D Visualization

GRADUATE CERTIFICATE

3D Animation and Character Design

Advanced Filmmaking

Audio Post-Production

Broadcast Journalism
- Television News

Interactive Media Specialist

Photography - Advanced

Public Relations - Corporate
Communications

Visual Effects and Editing for
Contemporary Media

*These are highly competitive programs, meaning the number of qualified applicants exceeds the number of seats available.

NURSING

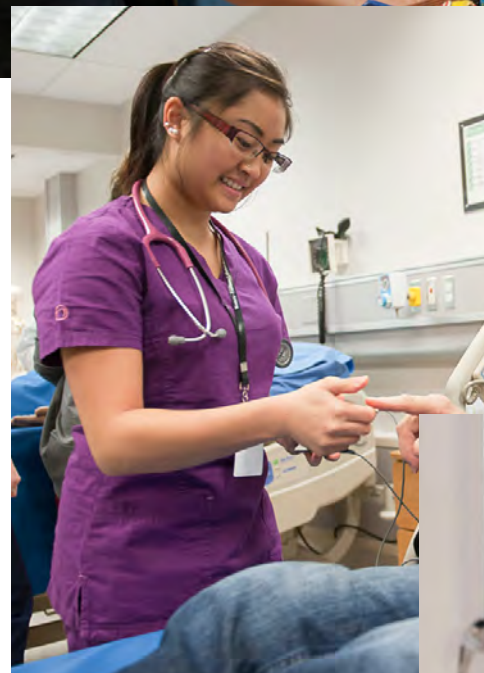
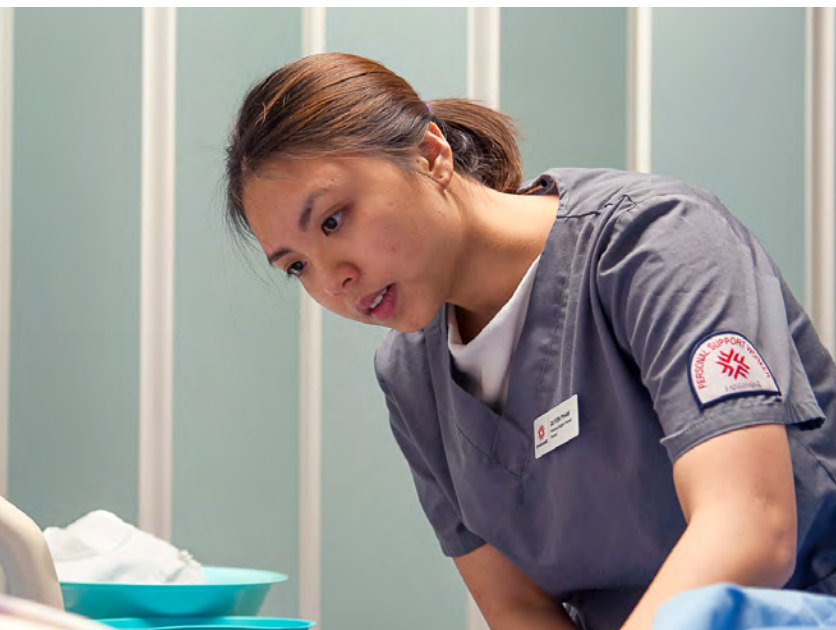

For centuries, nurses and other health care providers have been among society's most trusted people. Our programs help you discover the value of compassion at the front lines of health care. You will develop an understanding of the power of caring, while assisting people through some of life's greatest joys and most challenging moments. Working with clients across the lifespan to optimize the health of individuals, families and communities, you will find opportunities to truly make a difference wherever you decide to practice.

PROGRAMS

CERTIFICATE

Doula Studies
Personal Support Worker
Pre-Health Sciences Pathway to
Advanced Diplomas and Degrees

DIPLOMA

Practical Nursing*

* International students are required to take the **Pre-Health Sciences Pathway to Advanced Diplomas and Degrees** program prior to applying for this highly competitive program. Completion of the Pre-Health Sciences Pathways to Advanced Diplomas and Degrees program does not guarantee admission.



“Going through the Practical Nursing program provided many opportunities to learn and build lifesaving skills in response to changing health challenges. Due to the skills I have gained through clinical placements, the simulation lab and other areas of the program, I feel fulfilled and certain that I have the knowledge to be successful as a Registered Practical Nurse.”

Olufemi James Osadare
Practical Nursing Diploma

POLICE, PUBLIC SAFETY & FIRE



One of the most basic human needs is a sense of security. Preserving order and public safety is key to providing a secure environment for families and communities to prosper.

Our programs create everyday heroes who deliver the essential services people rely on. You will learn to utilize and hone your moral compass. You will be empowered by your community. You will provide care, comfort and security to the vulnerable. As you do, you'll find the opportunity to become the kind of leader that's in demand across the country.



PROGRAMS

CERTIFICATE

- Fire Safety Systems
- Pre-Health Sciences Pathway to Advanced Diplomas and Degrees
- Public Safety Fundamentals

DIPLOMA

- Paramedic
- Police Foundations
- Police Foundations (Accelerated)
- Protection, Security and Investigation

ADVANCED DIPLOMA

- Fire Inspection and Fire Safety Education

GRADUATE CERTIFICATE

- Advanced Ergonomic Studies



Did you know?

Fanshawe hosts an annual, two-day "Trauma and Treatment" simulation event that tests students' abilities through simulated real-life emergency situations involving community partners such as police, fire and paramedic services. Students manage all aspects of the simulation, including taking 911 calls, driving emergency vehicles and treating critically injured patients played by our Theatre Arts students!

SCIENCE & ENGINEERING



Did you know?

Fanshawe is opening the Centre for Applied Research and Innovation in Biotechnology (CARIB), which will bring together professors, students and industry to collaborate on biotechnology-related research and learning in a new laboratory suite that encourages close proximity between students and industry biotech startups.



PROGRAMS

CERTIFICATE

Electrical Techniques
Mechanical Techniques - CNC
Pre-Technology
Welding Techniques

DIPLOMA

Electrical Engineering Technician
Electromechanical Engineering Technician (Co-op)
Electronics Engineering Technician - Industrial Controls
Manufacturing Engineering Technician (Co-op)
Mechanical Engineering Technician - Industrial Maintenance
Mechanical Technician - CNC/CAM (Co-op)
Mechanical Technician - Tool and Die (Co-op)
Renewable Energies Technician

ADVANCED DIPLOMA

Chemical Laboratory Technology - Science Laboratory (Co-op)
Electrical Engineering Technology (Co-op)
Environmental Technology (Co-op)
Manufacturing Engineering Technology (Co-op)

HONOURS BACHELOR DEGREE

Honours Bachelor of Applied Technology - Biotechnology (Co-op)

GRADUATE CERTIFICATE

Applied Mechanical Design
Electronics and Embedded Systems Development
Practical Elements of Mechanical Engineering

Life is for the curious, for the innovators and entrepreneurs who like going back to the drawing board, for the explorers who engage the mysterious and have the drive to keep looking for the answers to the world's toughest questions.

These are our kind of people. From the lab to the great outdoors, our programs will teach you to solve real-world problems using forward-thinking techniques and technologies. You will get your hands dirty. You will engineer for tomorrow, and you will never stop asking why.

TOURISM, HOSPITALITY & RECREATION



Life is about adventure, exploring your broader sense of discovery and taking a closer look at the lesser-known.

Our programs are about embracing the people and places that make up our global community. They will take you from homegrown boutiques to the great outdoors and all of the beautiful nooks and crannies in between. You will go places. You will experience the unfamiliar. You will help people enjoy the best of life. Along the way, you'll develop a skill set that is employable anywhere.



PROGRAMS

DIPLOMA

- Adventure Expeditions and Interpretive Leadership (Co-op)*
- Food and Beverage Management (Co-op)
- Golf and Club Management (Co-op)
- Hospitality - Hotel and Resort Services Management (Co-op)
- Recreation and Leisure Services*
- Special Events Planning
- Tourism - Travel (Co-op)

GRADUATE CERTIFICATE

- Guest Relations Management - Concierge Specialist
- Hospitality and Tourism Management
- Hospitality and Tourism Operations Management

* See admission requirements (page 57) for location details.



“Having our Tourism & Hospitality students located in our new state-of-the-art facility in the heart of downtown London is very exciting. They will get to study their craft in the middle of the hospitality scene and be exposed directly to the industry in which they will build their careers.”

James Smith
Chair, School of Tourism, Hospitality & Culinary Arts

TRANSPORTATION



Transportation can be defined as the process of moving people or things from one place to another. For us, it's the opportunity to explore the open road and connect people to the things that matter most.

If it drives, chances are we know how to keep it moving. Our programs will not only challenge you to diagnose and solve complex problems, they will demand that you keep ahead of the next big thing. It's about more than pulling wrenches; it's about sparking that entrepreneurial spirit and pursuing your passion for things that move.



PROGRAMS

CERTIFICATE

Auto Body Repair Techniques
Pre-Technology

DIPLOMA

Motive Power Technician
(Automotive)
Motive Power Technician (Diesel)



“Choosing Fanshawe College meant I got to learn in a state-of-the-art facility and use all the latest equipment and tools. After graduating I was able to find a job (in my chosen career field) within days.”

Jay Smith
Motive Power Technician (Automotive)

POST-GRADUATE PROGRAMS

BECOME THE SUPER HERO EMPLOYERS NEED

Today's job market is highly competitive and employers are looking for people who are skilled, professional and prepared to hit the ground running.

Fanshawe's Graduate Certificate programs are designed to leverage your existing college or university education with specialized, employable skills to help you launch your dream career.

With 50+ full-time post-graduate options available in a wide-range of industries, finding your fit has never been easier.

To learn more, visit
fanshawec.ca/gradstudies



WHY CHOOSE FANSHAWE?

- One and two-year full-time programs
- Small class sizes and hands-on learning
- Specialized and career-focused curriculum
- Designed to meet labour market demands
- Credit towards industry designations
- Many programs include co-operative education opportunities and field work placements

AREAS OF STUDY

AVIATION AND AEROSPACE
BUSINESS
COMMUNICATION AND RESEARCH
COMMUNITY STUDIES AND EDUCATION
CONSTRUCTION AND TRADES
CULINARY ARTS
DESIGN
HEALTH SCIENCES
INFORMATION TECHNOLOGY
LAW
MEDIA
WORKPLACE SAFETY
ENGINEERING
TOURISM, HOSPITALITY AND RECREATION

NEW PROGRAMS

Advanced Communication for Professionals
Applied Aerospace Manufacturing
Remotely Piloted Aerial Systems (UAV/Drone) Commercial Operations
Research and Evaluation (Co-op)

FIND YOUR FIT!

Take the quiz at
[fanshawepathfinder.ca](https://fanshawec.ca/fanshawepathfinder)
to match your career choice
with one of our programs.

ADMISSION REQUIREMENTS

PROGRAM DETAILS	CODE	REQUIREMENTS
3D Animation and Character Design Campus: London Downtown Length: 1 year Start Date: September Credential: Graduate Certificate	ANC1	Post-secondary diploma, advanced diploma or graduate certificate in media, broadcasting, design, filmmaking or visual arts OR degree in fine art, media or design OR equivalent qualification from another institution as judged by the College OR a combination of relevant education and work experience in a related field as judged by the College AND completion of a portfolio. <i>Assessment of applicant's skill set relevant to the program based on a portfolio.</i>
Advanced Communication for Professionals Campus: London Length: 1 year Start Date: Sept./Jan./May Credential: Graduate Certificate	ADC1	Post-secondary diploma, advanced diploma or degree OR a combination of relevant education and work experience in a related field as judged by the College. In some cases a resume and cover letter may be requested.
Advanced Ergonomic Studies Campus: London Length: 1 year Start Date: September Credential: Graduate Certificate	ADE1	Degree in kinesiology, engineering, health sciences, nursing (or equivalent) or in a related discipline as judged by the College AND successful completion of one or more of the following qualifying university or college courses: anatomy, physiology, biomechanics, qualitative and quantitative design and analysis.
Advanced Filmmaking Campus: London Length: 45 weeks Start Date: September Credential: Graduate Certificate	AFM1	Post-secondary diploma or advanced diploma in media design/production, audio post production, broadcasting, fine art, photography, theatre arts, visual effects and editing or general arts and science (film studies major) OR degree in film, communications, fine art, media or design OR equivalent qualification from another institution as judged by the College OR a combination of relevant education and work experience in a related field as judged by the College.
Adventure Expeditions and Interpretive Leadership (Co-op) Campus: Simcoe Length: 2 years Start Date: September Credential: Diploma	AEL1J	English 12C or 12U <i>For POST-ADMISSION REQUIREMENTS, visit fanshawec.ca/post-admission-requirements</i>
Agri-Business Management (London) Start Date: September Length: 1 year	AGM2	Post-secondary diploma or advanced diploma OR a combination of relevant education and work experience in a related field as judged by the College OR five years of work experience in the agri-business field as judged by the College. In some cases a resume and cover letter may be requested. Applicants may also be required to successfully complete a writing and/or numeracy assessment. <i>Minimum overall average of "C+" (2.5 cumulative GPA) is required.</i> <i>For POST-ADMISSION REQUIREMENTS, visit fanshawec.ca/post-admission-requirements</i>
Agri-Business Management (Simcoe) Start Date: Sept./Jan. Length: 1 year	AGM1J	
Credential: Graduate Certificate		
Applied Aerospace Manufacturing Campus: London Airport Length: 1 year Start Date: September Credential: Graduate Certificate	AMF1	Post-secondary diploma or advanced diploma OR degree in engineering from a Canadian Engineering accredited program or equivalent international degree in the field of engineering OR equivalent qualification from another institution as judged by the College OR a combination of relevant education and work experience in a related field as judged by the College. In some cases a resume and cover letter may be requested.
Applied Mechanical Design Campus: London Length: 1 year Start Date: Sept./Jan./May Credential: Graduate Certificate	AMD2	Post-secondary advanced diploma and applied experience in a related field OR a degree in mechanical or manufacturing engineering from a recognized college or university with applied experience (preferred experience is completion of Practical Elements of Mechanical Engineering) OR equivalent qualification from another institution as judged by the College OR a combination of relevant education and work experience in a related field as judged by the College.

The minimum requirement for admission to all post-secondary programs is a high school diploma as well as other pre-requisites, depending on the program. Admission requirements should be discussed with a representative of Fanshawe College. Graduate programs require a College Diploma or University Degree or equivalent. Please visit fanshawec.ca/international/requirements for more information and for the most current admission requirements.

✳️PROGRAM DETAILS	CODE	REQUIREMENTS
Architectural Technology (Co-op) Campus: London Length: 3 years Start Date: Sept./Jan. Credential: Advanced Diploma	ATY1	English 12C or 12U AND ONE of the following: Mathematics for College Technology 12C or Foundations for College Mathematics 12C (min. final grade 60) or Math Advanced Functions 12U or Math Calculus and Vectors 12U or Mathematics of Data Management 12U <i>Mathematics for College Technology 12C preferred. Applicants who lack required courses may be admitted to the program subject to appropriate prior upgrading. Students entering with Foundations for College Mathematics 12C will be required to take additional preparatory mathematics as part of their program of study.</i>
Artisanal Culinary Arts Campus: London Downtown Length: 1 year Start Date: May Credential: Graduate Certificate	ATA1	Culinary Management Diploma with a minimum overall average of “B” (3.0 cumulative GPA) OR a degree in a food-related program OR Cook II/Baker Apprentice with Certificate of Qualification (Red Seal) OR equivalent professional background and experience as judged by the College. <i>For POST-ADMISSION REQUIREMENTS, visit fanshawec.ca/post-admission-requirements</i>
Audio Post-Production Campus: London Length: 1 year Start Date: September Credential: Graduate Certificate	APR1	Music Industry Arts Diploma from Fanshawe OR equivalent qualification from another institution as judged by the College OR equivalent professional background and experience as judged by the College.
Autism and Behavioural Science Campus: London Length: 1 year Start Date: September Credential: Graduate Certificate	AUT1	Child and Youth Worker Advanced Diploma OR Early Childhood Education Diploma OR Social Service Worker Diploma OR Developmental Services Worker Diploma OR a degree in social sciences <i>For POST-ADMISSION REQUIREMENTS, visit fanshawec.ca/post-admission-requirements</i>
Auto Body Repair Techniques Campus: London Length: 1 year Start Date: September Credential: Certificate	ABT1	Minimum requirements as stated at the bottom of this page.
Aviation Technician - Aircraft Maintenance	AAM3	English 12C or 12U AND ONE of: Math 12C or 12U
Aviation Technician - Aircraft Maintenance (Co-op)	AAM4	
Campus: London Airport Length: 2 years Start Date: September Credential: Diploma		
Aviation Technician - Avionics Maintenance	AVM3	English 12C or 12U AND ONE of: Math 12C or 12U
Aviation Technician - Avionics Maintenance (Co-op)	AVM4	
Campus: London Airport Length: 2 years Start Date: September Credential: Diploma		

✳️PROGRAM DETAILS	CODE	REQUIREMENTS
Aviation Technology - Aircraft Maintenance and Avionics	AVI1	English 12C or 12U AND ONE of: Math 12C or 12U
Aviation Technology - Aircraft Maintenance and Avionics (Co-op)	AVI2	
Campus: London Airport Length: 3 years Start Date: September Credential: Advanced Diploma		
Baking and Pastry Arts Management	BPM1	English 12C or 12U AND ONE of: Math 11C, 11U or 11M <i>Applicants who lack the required Mathematics may still gain eligibility for admission by completing appropriate prior upgrading. For POST-ADMISSION REQUIREMENTS, visit fanshawec.ca/post-admission-requirements</i>
BIM and Intergrated Practice	BIM2	Post-secondary diploma, advanced diploma or degree in a construction related field OR equivalent qualification from another institution as judged by the college OR a combination of relevant education and work experience in a related field as judged by the College AND must provide proof of knowledge and/or experience in fundamental BIM enabled platforms (Autodesk Revit is preferred). In some cases a resume and cover letter may be requested. <i>Applicants are required to provide training certificates or transcripts and course information sheets for BIM courses completed.</i>
Broadcast Journalism - Television News	TVN1	Journalism - Broadcast or Broadcasting - Television Diploma OR equivalent qualification from another institution as judged by the College OR equivalent professional background and experience as judged by the College.
Broadcasting - Radio	BRR2	English 12C or 12U
Broadcasting - Television and Film Production	BRT3	English 12C or 12U
Building Renovation Technology (Co-op)	BRY1	Math 12C or 12U <i>Applicants who lack the required Mathematics may still gain eligibility for admission by completing appropriate prior upgrading.</i>
Business (London) Start Date: Sept./Jan./Feb./May	BUS1	English 12C or 12U AND ONE of: Math 12C, 12U, 11C, 11U or 11M <i>A minimum final grade of 60 required for any Math 11 course. Applicants who lack the required Mathematics may still gain eligibility for admission by completing appropriate prior upgrading.</i>
Business (Online - London) Start Date: September	BUS1	
Business (Co-op - London) Start Date: Sept./Jan./Feb./May	BUS2	
Length: 2 years Credential: Diploma		

✳️PROGRAM DETAILS	CODE	REQUIREMENTS
Business - Accounting (London) Start Date: Sept./Jan./Feb./May	BAC2	English 12C or 12U AND ONE of: Math 12C, 12U, 11C, 11U or 11M <i>A minimum final grade of 60 required for any Math 11 course. Applicants who lack the required Mathematics may still gain eligibility for admission by completing appropriate prior upgrading.</i>
Business - Accounting (Online - London) Start Date: Sept./Jan.	BAC2	
Business - Accounting (Co-op) Start Date: Sept./Jan./Feb./May	BAC4	
Campus: London Length: 2 years Credential: Diploma		
Business - Entrepreneurship and Management (Woodstock) Length: 2 years	BEM2W	English 12C or 12U
Business - Entrepreneurship and Management (Accelerated – Goderich) Length: 48-Weeks	BEM3	
Start Date: September Credential: Diploma		
Business - Finance	BFN4	English 12C or 12U AND ONE of: Math 12C, 12U, 11C, 11U or 11M <i>A minimum final grade of 60 required for any Math 11 course. Applicants who lack the required Mathematics may still gain eligibility for admission by completing appropriate prior upgrading.</i>
Business - Finance (Co-op)	BFN5	
Campus: London Length: 2 years Start Date: Sept./Jan. Credential: Diploma		
Business - Human Resources Campus: London Length: 2 years Start Date: Sept./Jan. Credential: Diploma	BHR1	English 12C or 12U AND ONE of: Math 12C, 12U, 11C, 11U or 11M <i>A minimum final grade of 60 required for any Math 11 course. Applicants who lack the required Mathematics may still gain eligibility for admission by completing appropriate prior upgrading.</i>
Business - Insurance	BIN3	English 12C or 12U AND ONE of: Math 12C, 12U, 11C, 11U or 11M <i>A minimum final grade of 60 required for any Math 11 course. Applicants who lack the required Mathematics may still gain eligibility for admission by completing appropriate prior upgrading.</i>
Business - Insurance (Co-op)	BIN5	
Campus: London Length: 2 years Start Date: Sept./Jan./Feb./May Credential: Diploma		
Business - Logistics and Supply Chain Management	BLS1	English 12C or 12U AND ONE of: Math 12C, 12U, 11C, 11U or 11M <i>A minimum final grade of 60 required for any Math 11 course. Applicants who lack the required Mathematics may still gain eligibility for admission by completing appropriate prior upgrading.</i>
Business - Logistics and Supply Chain Management (Co-op)	BLS2	
Campus: London Length: 2 years Start Date: Sept./Jan./Feb./May Credential: Diploma		
Business - Marketing	BMK1	English 12C or 12U AND ONE of: Math 12C, 12U, 11C, 11U or 11M <i>A minimum final grade of 60 required for any Math 11 course. Applicants who lack the required Mathematics may still gain eligibility for admission by completing appropriate prior upgrading.</i>
Business - Marketing (Co-op)	BMK2	
Campus: London Length: 2 years Start Date: Sept./Jan./Feb./May Credential: Diploma		

✳️PROGRAM DETAILS	CODE	REQUIREMENTS
Business - Payroll and Bookkeeping	BPB1	English 12C or 12U AND ONE of: Math 12C, 12U, 11C, 11U or 11M <i>A minimum final grade of 60 required for any Math 11 course. Applicants who lack the required Mathematics may still gain eligibility for admission by completing appropriate prior upgrading.</i>
Business - Payroll and Bookkeeping (Co-op)	BPB2	
Campus: London Length: 2 years Start Date: September Credential: Diploma		
Business Administration - Accounting (Co-op) Campus: London Length: 3 years Start Date: September Credential: Advanced Diploma	BAA2	Business - Accounting Diploma from Fanshawe OR equivalent qualification from another institution as judged by the College OR a combination of relevant education and work experience in a related field as judged by the College. <i>Minimum overall average of “C+” (2.5 cumulative GPA) is required. “B” grade required in ACCT-3036, ACCT-3050, ACCT-3022, FINA-3043, FINA-3044 and MATH-1045 OR in courses that are equivalent to those in this list.</i>
Business Administration - Human Resources Campus: London Length: 3 years Start Date: September Credential: Advanced Diploma	BAH1	Business - Human Resources Diploma from Fanshawe OR equivalent qualification from another institution as judged by the College OR a combination of relevant education and work experience in a related field as judged by the College. <i>Minimum overall average of “C+” (2.5 cumulative GPA) is required.</i>
Business Administration - Leadership and Management Campus: London Length: 3 years Start Date: September Credential: Advanced Diploma	BAL1	Business Diploma from Fanshawe OR equivalent qualification from another institution as judged by the College OR a combination of relevant education and work experience in a related field as judged by the College. <i>Minimum overall average of “C+” (2.5 cumulative GPA) is required.</i>
Business Administration - Marketing (Co-op) Campus: London Length: 3 years Start Date: September Credential: Advanced Diploma	BAM2	Business - Marketing Diploma from Fanshawe OR equivalent qualification from another institution as judged by the College OR a combination of relevant education and work experience in a related field as judged by the College. <i>Minimum overall average of “C+” (2.5 cumulative GPA) is required.</i>
Business Fundamentals Campus: London Length: 1 year Start Date: Sept./Jan./May Credential: Certificate	BFS2	Minimum requirements as stated at the bottom of this page.
Business Fundamentals - Entrepreneurship Campus: London Length: 1 year Start Date: September Credential: Certificate	ENP2	English 12C or 12U AND ONE of: Math 12C, 12U, 11C, 11U or 11M <i>Minimum final grade of 60 required for any Math 11 course. Applicants who lack the required Mathematics may still gain eligibility for admission by completing appropriate prior upgrading.</i>
Carpentry and Renovation Technician (Co-op) Campus: London Length: 2 years Start Date: September Credential: Diploma	CRT1	Mathematics 12C or 12U <i>Applicants who lack the required course may be admitted to the program subject to appropriate prior upgrading.</i>
Carpentry and Renovation Techniques (London)	CRQ1	Mathematics 12C or 12U <i>Applicants who lack the required course may be admitted to the program subject to appropriate prior upgrading.</i>
Carpentry and Renovation Techniques (Kincardine or Clinton)	CRQ1C	
Length: 1 year Start Date: September Credential: Certificate		

The minimum requirement for admission to all post-secondary programs is a high school diploma as well as other pre-requisites, depending on the program. Admission requirements should be discussed with a representative of Fanshawe College. Graduate programs require a College Diploma or University Degree or equivalent. Please visit fanshawec.ca/international/requirements for more information and for the most current admission requirements.

The minimum requirement for admission to all post-secondary programs is a high school diploma as well as other pre-requisites, depending on the program. Admission requirements should be discussed with a representative of Fanshawe College. Graduate programs require a College Diploma or University Degree or equivalent. Please visit fanshawec.ca/international/requirements for more information and for the most current admission requirements.

✳️PROGRAM DETAILS	CODE	REQUIREMENTS
Chemical Laboratory Technology - Science Laboratory (Co-op) Campus: London Length: 3 years Start Date: September Credential: Advanced Diploma	CLT1	ONE of the following: Mathematics for College Technology 12C or Foundations for College Mathematics 12C or Advanced Functions 12U or Calculus and Vectors 12U or Mathematics of Data Management 12U or Functions 11U or Functions and Applications 11M AND ONE of: Chemistry 12C, 12U, 11C or 11U <i>Minimum final grade required for Mathematic courses is 60. Mathematics for College Technology 12C preferred. Applicants who lack required courses may be admitted to the program subject to appropriate prior upgrading.</i>
Child and Youth Care (London) Start Date: Sept./Jan.	CYW4	English 12C or 12U <i>For POST-ADMISSION REQUIREMENTS, visit fanshawec.ca/post-admission-requirements</i>
Child and Youth Care (St. Thomas) Start Date: September	CYW2S	
Child and Youth Care (Woodstock) Start Date: Sept./Jan.	CYW2W	
Length: 3 years Credential: Advanced Diploma		
Child and Youth Care (Fast Track) Campus: London Length: 16 months Start Date: May Credential: Advanced Diploma	CYW5	Diploma in community studies OR a degree in psychology, sociology or a related social sciences area OR equivalent qualification from another institution as judged by the College OR a combination of relevant education and work experience in a related field as judged by the College. <i>For POST-ADMISSION REQUIREMENTS, visit fanshawec.ca/post-admission-requirements</i>
Civil Engineering Technology (Co-op) Campus: London Length: 3 years Start Date: Sept./Jan. Credential: Advanced Diploma	CEY2	English 12C or 12U AND ONE of the following: Mathematics for College Technology 12C or Foundations for College Mathematics 12C (min. 60 final grade) or Math Advanced Functions 12U or Math Calculus and Vectors 12U or Mathematics of Data Management 12U <i>Mathematics for College Technology 12C preferred. Applicants who lack the required courses may be admitted to the program subject to appropriate upgrading. Students entering with Foundations for College Mathematics 12C will be required to take additional preparatory mathematics as part of their program of study.</i>
Community Pharmacy Assistant Campus: London Length: 1 year Start Date: September Credential: Certificate	RPA1	English 12C or 12U AND ONE of: Math 12C, 12U, 11U or 11M <i>Minimum final grade required for each course is 65. For POST-ADMISSION REQUIREMENTS, visit fanshawec.ca/post-admission-requirements</i>
Computer Programmer Analyst (Co-op) Campus: London Downtown Length: 3 years Start Date: Sept./Jan. Credential: Advanced Diploma	CPA2	English 12C or 12U AND ONE of: Math 12C, 12U or 12M <i>Applicants who lack the required Mathematics may still gain eligibility for admission by completing the appropriate prior upgrading.</i>
Computer Systems Technician Campus: London Length: 2 years Start Date: Sept./Jan. Credential: Diploma	CTN2	English 12C or 12U AND ONE of: Math 12C, 12U or 12M <i>Applicants who lack the required Mathematics may still gain eligibility for admission by completing the appropriate prior upgrading.</i>

The minimum requirement for admission to all post-secondary programs is a high school diploma as well as other pre-requisites, depending on the program. Admission requirements should be discussed with a representative of Fanshawe College. Graduate programs require a College Diploma or University Degree or equivalent. **Please visit fanshawec.ca/international/requirements for more information and for the most current admission requirements.**

✳️PROGRAM DETAILS	CODE	REQUIREMENTS
Computer Systems Technology (Co-op) Campus: London Length: 3 years Start Date: Sept./Jan. Credential: Advanced Diploma	CTY1	English 12C or 12U AND ONE of: Math 12C, 12U or 12M <i>Applicants who lack the required Mathematics may still gain eligibility for admission by completing the appropriate prior upgrading.</i>
Construction Engineering Technology (Co-op) Campus: London Length: 3 years Start Date: September Credential: Advanced Diploma	CMY2	English 12C or 12U AND ONE of the following: Mathematics for College Technology 12C or Foundations for College Mathematics 12C (min. 60 final grade) or Math Advanced Functions 12U or Math Calculus and Vectors 12U or Mathematics of Data Management 12U <i>Mathematics for College Technology 12C preferred. Applicants who lack required courses may be admitted to the program subject to appropriate prior upgrading. Students entering with Foundations for College Mathematics 12C will be required to take additional preparatory mathematics as part of their program of study.</i>
Construction Project Management Campus: London Length: 1 year Start Date: Sept./Jan./May Credential: Graduate Certificate	CPJ1	Construction-related advanced diploma or degree OR equivalent qualification from another institution as judged by the College OR a combination of relevant education and work experience in a related field as judged by the College. In some cases a resume and cover letter may be requested.
Costume Production Campus: London Downtown Length: 1 year Start Date: September Credential: Graduate Certificate	TCS2	Advanced diploma in fashion design OR diploma in theatre production related program OR a combination of relevant education and work experience in a related field as judged by the College. <i>Minimum overall average of “B” (3.0 cumulative GPA) required for each credential. Applicants without an advanced diploma in fashion design are also required to complete a portfolio and sewing test.</i>
Culinary Management Campus: London Downtown Length: 2 years Start Date: Sept./Jan./May Credential: Diploma	CLM4	Completion of Culinary Skills Certificate from Fanshawe OR equivalent qualification from another institution as judged by the College OR a combination of relevant education and work experience in a related field as judged by the College. <i>For POST-ADMISSION REQUIREMENTS, visit fanshawec.ca/post-admission-requirements</i>
Culinary Skills Campus: London Downtown Length: 1 year Start Date: Sept./Jan./May Credential: Certificate	CHF2	English 12C or 12U AND ONE of: Math 11C, 11U or 11M <i>Applicants who lack the required Mathematics may still gain eligibility for admission by completing appropriate prior upgrading. For POST-ADMISSION REQUIREMENTS, visit fanshawec.ca/post-admission-requirements</i>
Customer Service Fundamentals - Insurance Campus: London Length: 1 year Start Date: September Credential: Certificate	CS11	English 12C or 12U AND ONE of: Math 12C, 12U, 11C, 11U or 11M <i>A minimum final grade of 60 required for any Math 11 course. Applicants who lack the required Mathematics may still gain eligibility for admission by completing appropriate prior upgrading.</i>
Cyber Security (Co-op) Campus: London Length: 3 years Start Date: Sept./Jan. Credential: Advanced Diploma	CYB1	English 12C or 12U AND ONE of: Math 12C, 12U, 12M, 11C, 11U or 11M <i>Applicants who lack the required Mathematics may still gain eligibility for admission by completing appropriate prior upgrading.</i>
Dental Assisting (Levels I and II) Campus: London Length: 1 year Start Date: September Credential: Certificate	DAS3	English 12C or 12U AND ONE of: Math 12C, 12U, 11U or 11M AND ONE of: Biology 12C, 12U, 11C or 11U AND ONE of: Chemistry 12C, 12U, 11C or 11U <i>Minimum final grade required for each course is 65. For POST-ADMISSION REQUIREMENTS, visit fanshawec.ca/post-admission-requirements</i>

The minimum requirement for admission to all post-secondary programs is a high school diploma as well as other pre-requisites, depending on the program. Admission requirements should be discussed with a representative of Fanshawe College. Graduate programs require a College Diploma or University Degree or equivalent. **Please visit fanshawec.ca/international/requirements for more information and for the most current admission requirements.**

✳️PROGRAM DETAILS	CODE	REQUIREMENTS
Dental Hygiene Campus: London Length: 3 years Start Date: September Credential: Advanced Diploma	DHY3	English 12C or 12U AND ONE of: Math 12C, 12U, 11U or 11M AND ONE of: Biology 12C, 12U, 11C or 11U AND ONE of: Chemistry 12C, 12U, 11C or 11U <i>Minimum final grade required for each course is 65.</i> <i>For POST-ADMISSION REQUIREMENTS, visit fanshawec.ca/post-admission-requirements</i>
Design Foundations Campus: London Length: 1 year Start Date: Sept./Jan. Credential: Certificate	DFN1	Minimum requirements as stated at the bottom of this page.
Developmental Services Worker Campus: London Length: 2 years Start Date: Sept./Jan. Credential: Diploma	DSW1	English 12C or 12U <i>For POST-ADMISSION REQUIREMENTS, visit fanshawec.ca/post-admission-requirements</i>
Developmental Services Worker (Accelerated) Campus: Simcoe Length: 12 months Start Date: Sept./Oct./Nov./Jan./March/April/June/July Credential: Diploma	DSW5J	English 12C or 12U <i>For POST-ADMISSION REQUIREMENTS, visit fanshawec.ca/post-admission-requirements</i>
Developmental Services Worker (Fast Track) Campus: London Length: 10 months Start Date: September Credential: Diploma	DSW4	Diploma in community studies OR degree in psychology, sociology or related social sciences area OR a combination of relevant education and work experience in a related field as judged by the College. <i>For POST-ADMISSION REQUIREMENTS, visit fanshawec.ca/post-admission-requirements</i>
Doula Studies Campus: London Length: 1 year Start Date: September Credential: Certificate	DLA1	Minimum requirements as stated at the bottom of this page. <i>For POST-ADMISSION REQUIREMENTS, visit fanshawec.ca/post-admission-requirements</i>
Early Childhood Education (London) Start Date: Sept./Jan.	ECE1	English 12C or 12U <i>For POST-ADMISSION REQUIREMENTS, visit fanshawec.ca/post-admission-requirements</i>
Early Childhood Education (Clinton) Start Date: September	ECE1C	
Early Childhood Education (St. Thomas) Start Date: September	ECE1S	
Early Childhood Education (Woodstock) Start Date: September	ECE1W	
Length: 2 years Credential: Diploma		
Early Childhood Education (Accelerated) Campus: Simcoe Length: 12 months Start Date: Sept./Oct./Nov./Jan./March/April/June/July Credential: Diploma	ECE5J	English 12C or 12U <i>For POST-ADMISSION REQUIREMENTS, visit fanshawec.ca/post-admission-requirements</i>

The minimum requirement for admission to all post-secondary programs is a high school diploma as well as other pre-requisites, depending on the program. Admission requirements should be discussed with a representative of Fanshawe College. Graduate programs require a College Diploma or University Degree or equivalent. **Please visit fanshawec.ca/international/requirements for more information and for the most current admission requirements.**

✳️PROGRAM DETAILS	CODE	REQUIREMENTS
Early Childhood Education (Fast Track) Campus: London Length: 10 months Start Date: September Credential: Diploma	ECE6	Diploma in community studies OR degree in social sciences OR a combination of relevant education and work experience in a related field as judged by the College. <i>For POST-ADMISSION REQUIREMENTS, visit fanshawec.ca/post-admission-requirements</i>
Electrical Engineering Technician Campus: London Length: 2 years Start Date: September Credential: Diploma	ELN2	ONE of the following: Mathematics for College Technology 12C or Foundations for College Mathematics 12C or Advanced Functions 12U or Calculus and Vectors 12U <i>Mathematics for College Technology 12C preferred. Applicants who lack required courses may be admitted to the program subject to appropriate prior upgrading.</i>
Electrical Engineering Technology	ELY7	ONE of the following: Mathematics for College Technology 12C or Foundations for College Mathematics 12C or Advanced Functions 12U or Calculus and Vectors 12U AND ONE of: Physics 12C, 12U, 11C or 11U <i>Minimum final grade for Math course is 65. Mathematics for College Technology 12C or Calculus and Vectors 12U preferred. Applicants who lack required courses may be admitted to the program subject to appropriate prior upgrading.</i>
Electrical Engineering Technology (Co-op)	ELY6	
Campus: London Length: 3 years Start Date: September Credential: Advanced Diploma		
Electrical Techniques (London)	ELT1	Minimum requirements as stated at the bottom of this page.
Electrical Techniques (St. Thomas)	ELT1S	
Electrical Techniques (Kincardine)	ELTCS	
Length: 1 year Start Date: September Delivery: ELT1 also offered as Weekend College Credential: Certificate		
Electromechanical Engineering Technician	EMN3	ONE of the following: Mathematics for College Technology 12C or Foundations for College Mathematics 12C or Advanced Functions 12U or Calculus and Vectors 12U or Mathematics of Data Management 12U <i>Mathematics for College Technology 12C preferred. Applicants who lack required courses may be admitted to the program subject to appropriate prior upgrading.</i>
Electromechanical Engineering Technician (Co-op)	EMN2	
Campus: London Length: 2 years Start Date: September Credential: Diploma		
Electronics and Embedded Systems Development Campus: London Length: 1 year Start Date: Sept./Jan./May Credential: Graduate Certificate	ESD2	Post-secondary advanced diploma or degree in electrical or electronic engineering OR successful completion of second or third year of electrical, electronic engineering or computer engineering at a Canadian Engineering Accreditation Board approved Canadian university or equivalent international credentials OR equivalent qualification in relevant disciplines like software engineering, computer science and others that offer a significant degree of electronics and software development in their curriculum, as judged by the College.
Electronics Engineering Technician - Industrial Controls Campus: St. Thomas Length: 12 months Start Date: Sept./Jan. Credential: Diploma	EIC3S	ONE of: Math 12C, 12U, 11C, 11U or 11M <i>Applicants who lack the required Mathematics may still gain eligibility for admission by completing appropriate prior upgrading.</i>
English for Academic Purposes Campus: London Length: 8 weeks/Level Start Date: Entry year round	ESL4	Students must write a post-admission placement test to determine level of entry into the program.

The minimum requirement for admission to all post-secondary programs is a high school diploma as well as other pre-requisites, depending on the program. Admission requirements should be discussed with a representative of Fanshawe College. Graduate programs require a College Diploma or University Degree or equivalent. **Please visit fanshawec.ca/international/requirements for more information and for the most current admission requirements.**

✳️PROGRAM DETAILS	CODE	REQUIREMENTS
Environmental Technology (Co-op) Campus: London Length: 3 years Start Date: September Credential: Advanced Diploma	ENT1	ONE of the following: Mathematics for College Technology 12C or Foundations for College Mathematics 12C or Advanced Functions 12U or Calculus and Vectors 12U or Mathematics of Data Management 12U or Functions 11U or Functions and Applications 11M AND ONE of: Chemistry 12C, 12U, 11C or 11U <i>Minimum final grade for Math course is 60. Mathematics for College Technology 12C preferred. Applicants who lack required courses may be admitted to the program subject to appropriate prior upgrading.</i>
Fashion Design (Co-op) Campus: London Length: 3 years Start Date: September Credential: Advanced Diploma	DFS4	English 12C or 12U AND ONE of: Math 12C, 12U, 12M, 11C, 11U or 11M <i>Foundations for College Mathematics 12C is preferred.</i>
Fashion Marketing and Management (Co-op) Campus: London Length: 2 years Start Date: September Credential: Diploma	FMC3	Minimum requirements as stated at the bottom of this page.
Fine Art Campus: London Length: 3 years Start Date: September Credential: Advanced Diploma	FAS1	Fine Art Foundation Certificate from Fanshawe OR equivalent qualification from another institution as judged by the College OR a combination of relevant education and work experience in a related field as judged by the College.
Fine Art Foundation Campus: London Length: 1 year Start Date: September Credential: Certificate	FAF1	Minimum requirements as stated at the bottom of this page.
Fire Inspection and Fire Safety Education Campus: London Length: 3 years Start Date: September Credential: Advanced Diploma	FSE1	English 12C or 12U ONE of the following: Mathematics for College Technology 12C or Foundations for College Mathematics 12C or Any Math 12U AND ONE of: Chemistry 12C, 12U or 11U AND ONE of: Physics 12C, 12U or 11U <i>Minimum final grade of 75 for 12C courses. Minimum final grade of 65 for 12U and 11U courses. For POST-ADMISSION REQUIREMENTS, visit fanshawec.ca/post-admission-requirements</i>
Fire Safety Systems Campus: London Length: 1 year Start Date: September Credential: Certificate	FSS1	Minimum requirements as started at the bottom of this page.
Fitness and Health Promotion Campus: London Length: 2 years Start Date: September Credential: Diploma	FHP1	English 12C or 12U AND ONE of: Biology 12C, 12U, 11C, 11U or Introductory Kinesiology 12U <i>Minimum final grade required for each course is 65. For POST-ADMISSION REQUIREMENTS, visit fanshawec.ca/post-admission-requirements</i>

✳️PROGRAM DETAILS	CODE	REQUIREMENTS
Food and Beverage Management	FBM7	English 12C or 12U AND ONE of: Math 11C, 11U or 11M
Food and Beverage Management (Co-op)	FBM8	<i>Applicants who lack the required Mathematics may still gain eligibility for admission by completing appropriate prior upgrading. For POST-ADMISSION REQUIREMENTS, visit fanshawec.ca/post-admission-requirements</i>
 Campus: London Downtown Length: 2 years Start Date: Sept./Jan. Credential: Diploma		
Game Development - Advanced Programming Campus: London Downtown Length: 1 year Start Date: September Credential: Graduate Certificate	GDP1	Computer Programmer Diploma OR Computer Programmer Analyst Advanced Diploma OR degree in computer science OR equivalent qualification from another institution as judged by the College OR a combination of relevant education and work experience in a related field as judged by the College.
Game - Design Campus: London Downtown Length: 3 years Start Date: Sept./Jan. Credential: Advanced Diploma	VGD2	Minimum requirements as stated at the bottom of the next page AND completion of a supplemental form.
General Arts and Science	GAP1	Minimum requirements as stated at the bottom of this page.
General Arts and Science (Co-op)	GAP6	
 Campus: London Length: 1 year OR 2 years Start Date: Sept./Jan./May Credential: Certificate OR Diploma		
Geographic Information Systems (GIS) (Co-op) Campus: London Length: 1 year Start Date: September Credential: Graduate Certificate	GIS1	Post-secondary diploma, advanced diploma or degree OR equivalent qualification from another institution as judged by the College OR equivalent professional background and experience as judged by the College. <i>Minimum overall average of “B” (3.0 cumulative GPA) is required.</i>
Gerontology - Interprofessional Practice Campus: London Length: 1 year Start Date: September Credential: Graduate Certificate	GIP2	Post-secondary diploma, advanced diploma or degree OR a combination of relevant education and work experience in a related field as judged by the College OR five years of equivalent work experience in the health or human services industry as judged by the College. In some cases a resume and cover letter may be requested. <i>For POST-ADMISSION REQUIREMENTS, visit fanshawec.ca/post-admission-requirements</i>
GIS and Urban Planning (Co-op) Campus: London Length: 2 years Start Date: September Credential: Diploma	URP2	English 12C or 12U AND ONE of: Math 12C, 12U, 12M, 11C, 11U or 11M <i>Foundations for College Mathematics 12C is preferred.</i>
Golf and Club Management	GRM3	English 12C or 12U AND ONE of: Math 12C, 12U, 11C, 11U or 11M
Golf and Club Management (Co-op)	GRM2	<i>Applicants who lack the required Mathematics may still gain eligibility for admission by completing appropriate prior upgrading. For POST-ADMISSION REQUIREMENTS, visit fanshawec.ca/post-admission-requirements</i>
 Campus: London Downtown Length: 2 years Start Date: September Credential: Diploma		
Graphic Design Campus: London Length: 3 years Start Date: Sept./Jan. Credential: Advanced Diploma	GRD1	English 12C or 12U

The minimum requirement for admission to all post-secondary programs is a high school diploma as well as other pre-requisites, depending on the program. Admission requirements should be discussed with a representative of Fanshawe College. Graduate programs require a College Diploma or University Degree or equivalent. **Please visit fanshawec.ca/international/requirements for more information and for the most current admission requirements.**

The minimum requirement for admission to all post-secondary programs is a high school diploma as well as other pre-requisites, depending on the program. Admission requirements should be discussed with a representative of Fanshawe College. Graduate programs require a College Diploma or University Degree or equivalent. **Please visit fanshawec.ca/international/requirements for more information and for the most current admission requirements.**

❄️PROGRAM DETAILS	CODE	REQUIREMENTS
Guest Relations Management - Concierge Specialist Campus: London Downtown Length: 1 year Start Date: September Credential: Graduate Certificate	CGS2	Post-secondary diploma, advanced diploma or degree OR a combination of relevant post-secondary education and work experience as judged by the College. In some cases a resume and cover letter may be requested.
Hair Stylist Campus: Woodstock Length: 48 weeks Start Date: Sept./Jan. Credential: Diploma	HAS1W	Minimum requirements as stated at the bottom of this page.
Health Systems Management Campus: London Length: 1 year Start Date: Sept./Jan./May. Credential: Graduate Certificate	HSY2	Post-secondary diploma, advanced diploma or degree in information technology, math, writing or health sciences (other backgrounds considered on a case-by-case basis) OR a combination of relevant education and work experience in a related field as judged by the College.
Heating, Refrigeration and Air Conditioning Technician Campus: Woodstock Length: 2 years Start Date: September Credential: Diploma	MHT2W	Math 12C or 12U <i>Applicants who lack the required Mathematics may be admitted into the program subject to appropriate prior upgrading.</i>
Honours Bachelor of Applied Technology - Biotechnology (Co-op) Campus: London Length: 4 years Start Date: September Credential: Degree	BIO2	ONE of the following: Math Advanced Functions 12U or Math Calculus and Vectors 12U AND Biology 12U AND Chemistry 12U PLUS three additional 12U or 12M courses <i>Final minimum average of 65 based on the highest six 12U or 12M courses.</i>
Honours Bachelor of Commerce - Accounting (Co-op) Campus: London Length: 4 years Start Date: September Credential: Degree	BCA1	English 12U (minimum final grade 65) AND ONE of the following: (minimum final grade 65) Math Advanced Functions 12U or Math Calculus and Vectors 12U or Math Data Management 12U PLUS four additional 12U or 12M courses <i>Final minimum average of 65 based on the highest six 12U or 12M courses.</i>
Honours Bachelor of Commerce - Digital Marketing (Co-op) Campus: London Length: 4 years Start Date: September Credential: Degree	BDM1	English 12U (minimum final grade 65) AND ONE of the following: (minimum final grade 65) Math Advanced Functions 12U or Math Calculus and Vectors 12U or Math Data Management 12U PLUS four additional 12U or 12M courses <i>Final minimum average of 65 based on the highest six 12U or 12M courses.</i>
Honours Bachelor of Commerce - Human Resources Management (Co-op) Campus: London Length: 4 years Start Date: September Credential: Degree	BHM1	English 12U (minimum final grade 65) AND ONE of the following: (minimum final grade 65) Math Advanced Functions 12U or Math Calculus and Vectors 12U or Math Data Management 12U PLUS four additional 12U or 12M courses <i>Final minimum average of 65 based on the highest six 12U or 12M courses.</i>

The minimum requirement for admission to all post-secondary programs is a high school diploma as well as other pre-requisites, depending on the program. Admission requirements should be discussed with a representative of Fanshawe College. Graduate programs require a College Diploma or University Degree or equivalent. **Please visit fanshawec.ca/international/requirements for more information and for the most current admission requirements.**

❄️PROGRAM DETAILS	CODE	REQUIREMENTS
Honours Bachelor of Commerce - Management (Co-op) Campus: London Length: 4 years Start Date: September Credential: Degree	BCM1	English 12U (minimum final grade 65) AND ONE of the following: (minimum final grade 65) Math Advanced Functions 12U or Math Calculus and Vectors 12U or Math Data Management 12U PLUS four additional 12U or 12M courses <i>Final minimum average of 65 based on the highest six 12U or 12M courses.</i>
Honours Bachelor of Early Childhood Leadership Campus: London Length: 4 years Start Date: September Credential: Degree	ECL1	English 12U (minimum final grade required is 65) AND ONE of the following: Mathematics for College Technology 12C or Foundations for College Mathematics 12C or Math Advanced Functions 12U or Math Calculus and Vectors 12U or Mathematics of Data Management 12U or Science 12U or 12M PLUS four additional 12U or 12M courses <i>Final minimum average of 65 based on the highest six 12U or 12M courses. Applicants applying with Mathematics for College Technology 12C or Foundations for College Mathematics 12C must have five additional 12U or 12M courses.</i> <i>For POST-ADMISSION REQUIREMENTS, visit fanshawec.ca/post-admission-requirements</i>
Honours Bachelor of Environmental Design and Planning (Co-op) Campus: London Length: 4 years Start Date: September Credential: Degree	BED1	English 12U PLUS five additional 12U or 12M courses <i>Final minimum average of 65 based on the highest six 12U or 12M courses.</i>
Honours Bachelor of Interior Design (Co-op) Campus: London Length: 4 years Start Date: September Credential: Degree	BID1	English 12U (minimum final grade required is 65) AND ONE of: Math 12U, 11U or 11M PLUS four additional 12U or 12M courses AND completion of a digital portfolio and writing sample <i>Final minimum average of 65 based on the highest six 12U or 12M courses. Applicants applying with Math 11U or 11M must have five additional 12U or 12M courses.</i>
Horticulture Technician (Co-op) Campus: London Length: 2 years Start Date: September Credential: Diploma	HTN1	Minimum requirements as stated at the bottom of this page. <i>For POST-ADMISSION REQUIREMENTS, visit fanshawec.ca/post-admission-requirements</i>
Hospitality - Hotel and Resort Services Management Hospitality - Hotel and Resort Services Management (Co-op) Campus: London Downtown Length: 2 years Start Date: Sept./Jan. Credential: Diploma	HMT7 HMT8	English 12C or 12U AND ONE of: Math 11C, 11U or 11M <i>Applicants who lack the required Mathematics may still gain eligibility for admission by completing appropriate prior upgrading.</i> <i>For POST-ADMISSION REQUIREMENTS, visit fanshawec.ca/post-admission-requirements</i>
Hospitality and Tourism Management Campus: London Downtown Length: 1 year Start Date: Sept./Jan./May Credential: Graduate Certificate	THM2	Post-secondary diploma, advanced diploma or degree OR a combination of relevant education and work experience in a related field as judged by the College. In some cases, a resume and cover letter may be requested.

The minimum requirement for admission to all post-secondary programs is a high school diploma as well as other pre-requisites, depending on the program. Admission requirements should be discussed with a representative of Fanshawe College. Graduate programs require a College Diploma or University Degree or equivalent. **Please visit fanshawec.ca/international/requirements for more information and for the most current admission requirements.**

✦PROGRAM DETAILS	CODE	REQUIREMENTS
Hospitality and Tourism Operations Management Campus: London Downtown Length: 2 years Start Date: Sept./Jan./May Credential: Graduate Certificate	THM1	Post-secondary diploma, advanced diploma or degree OR a combination of relevant education and work experience in a related field as judged by the College. In some cases a resume and cover letter may be requested.
Human Resources Management Campus: London Length: 1 year Start Date: Sept./Jan. Credential: Graduate Certificate	HMG1	Post-secondary diploma, advanced diploma or degree with a minimum overall average of “C+” (2.5 cumulative GPA) OR a combination of relevant education and work experience in a related field as judged by the College OR five years work experience in the human resources field as judged by the College. In some cases a resume and cover letter may be requested.
Human Services Foundation Campus: London Length: 1 year Start Date: September Credential: Certificate	HSF1	Minimum requirements as stated at the bottom of this page. <i>For POST-ADMISSION REQUIREMENTS, visit fanshawec.ca/post-admission-requirements</i>
Information Security Management Campus: London Length: 1 year Start Date: Sept./Jan./May Credential: Graduate Certificate	ISM1	Post-secondary diploma, advanced diploma or degree in a computing related field OR a combination of relevant post-secondary education and work experience in a related field as judged by the College.
Insurance and Risk Management Campus: London Length: 1 year Start Date: Sept./Jan. Credential: Graduate Certificate	IRM1	Post-secondary diploma, advanced diploma or degree with a minimum overall average of “C+” (2.5 cumulative GPA) OR a combination of relevant post-secondary education and work experience in a related field as judged by the College OR five years of work experience in the financial services or insurance industry as judged by the College. In some cases a resume and cover letter may be requested.
Interactive Media Design Campus: London Downtown Length: 2 years Start Date: Sept./Jan. Credential: Diploma	IDP3	Minimum requirements as stated at the bottom of this page.
Interactive Media Development – 3D Visualization Campus: London Downtown Length: 3 years Start Date: September Credential: Advanced Diploma	VIS1	Minimum requirements as stated at the bottom of this page.
Interactive Media Specialist Campus: London Downtown Length: 1 year Start Date: September Credential: Graduate Certificate	IMS1	Post-secondary diploma or advanced diploma in interactive media design/production, multi-media design/production, graphic design, 3D animation, visual effects and editing or broadcast journalism OR a diploma or degree in arts, media, design or computer programming OR equivalent qualification from another institution as judged by the College OR a combination of relevant education and work experience in a related field as judged by the College. <i>Minimum overall average of “B” (3.0 cumulative GPA) is required.</i>
Interior Decorating (Co-op) Campus: London Length: 2 years Start Date: September Credential: Diploma	ITD1	Math 11C or 11U

The minimum requirement for admission to all post-secondary programs is a high school diploma as well as other pre-requisites, depending on the program. Admission requirements should be discussed with a representative of Fanshawe College. Graduate programs require a College Diploma or University Degree or equivalent. **Please visit fanshawec.ca/international/requirements for more information and for the most current admission requirements.**

✦PROGRAM DETAILS	CODE	REQUIREMENTS
International Business Management Campus: London Length: 1 year Start Date: Sept./Jan./May Credential: Graduate Certificate	ITB1	Post-secondary diploma, advanced diploma or degree with a minimum overall average of “C+” (2.5 cumulative GPA) OR a combination of relevant post-secondary education and work experience in a related field as judged by the College OR five years work experience in the international business field as judged by the College. In some cases a resume and cover letter may be requested.
Internet Applications and Web Development Campus: London Downtown Length: 2 years Start Date: Sept./Jan. Credential: Diploma	IWD1	English 12C or 12U AND ONE of: Math 12C, 12U, or 12M <i>Applicants who lack the required Mathematics may still gain eligibility for admission by completing appropriate prior upgrading.</i>
Journalism - Broadcast Campus: London Length: 2 years Start Date: September Credential: Diploma	BRJ1	English 12C or 12U AND completion of a supplemental form
Landscape Design (Co-op) Campus: London Length: 3 years Start Date: September Credential: Advanced Diploma	DLS4	English 12C or 12U AND ONE of: Math 12C, 12U, 12M, 11C, 11U or 11M
Law Clerk	LCK1	English 12C or 12U AND ONE of the following: Math 12U, 11U or 11M Math for College Technology 12C Foundations for College Mathematics 12C or 11C <i>Minimum final grade required is 65 for English 12C and Foundations for College Mathematics 11C and 12C.</i>
Law Clerk (Co-op)	LCK2	
 Campus: London Length: 2 years Start Date: Sept./Jan. Credential: Diploma		
Logistics and Supply Chain Management Campus: London Length: 1 year Start Date: Sept./Jan./May Credential: Graduate Certificate	SCM1	Post-secondary diploma, advanced diploma or degree with a minimum overall average of “C+” (2.5 cumulative GPA) OR a combination of relevant post-secondary education and work experience in a related field as judged by the College OR five years of work experience in the supply chain management field as judged by the College. In some cases a resume and cover letter may be requested.
Magnetic Resonance Imaging Campus: London Length: 1 year Start Date: September Credential: Graduate Certificate	MRI1	Post-secondary diploma or advanced diploma in Medical Radiation Technology or Canadian degree, all requiring focus in one of the following disciplines: general radiography, radiation therapy, nuclear medicine or general sonography OR equivalent qualification from another institution as judged by the College AND 48 weeks clinical experience within the last five years in one of the disciplines as stated above AND pass a Pre-Admission Assessment Evaluation. <i>For POST-ADMISSION REQUIREMENTS, visit fanshawec.ca/post-admission-requirements</i>
Manufacturing Engineering Technician	MEN4	ONE of the following: Mathematics for College Technology 12C or Foundations for College Mathematics 12C or Advanced Functions 12U or Calculus and Vectors 12U or Mathematics of Data Management 12U or Functions 11U or Functions and Applications 11M <i>Mathematics for College Technology 12C preferred.</i> <i>Applicants who lack required courses may be admitted to the program subject to appropriate prior upgrading.</i>
Manufacturing Engineering Technician (Co-op)	MEN1	
 Campus: London Length: 2 years Start Date: September Credential: Diploma		

The minimum requirement for admission to all post-secondary programs is a high school diploma as well as other pre-requisites, depending on the program. Admission requirements should be discussed with a representative of Fanshawe College. Graduate programs require a College Diploma or University Degree or equivalent. **Please visit fanshawec.ca/international/requirements for more information and for the most current admission requirements.**

PROGRAM DETAILS	CODE	REQUIREMENTS
Manufacturing Engineering Technology	MEY4	Manufacturing Engineering Technician Diploma from Fanshawe OR equivalent qualification from another institution as judged by the College OR a combination of relevant education and work experience in a related field as judged by the College.
Manufacturing Engineering Technology (Co-op)	MEY1	
Campus: London Length: 3 years Start Date: September Credential: Advanced Diploma		
Marketing Management	MKM1	Post-secondary diploma, advanced diploma or degree with a minimum overall average of “C+” (2.5 cumulative GPA) OR a combination of relevant post-secondary education and work experience in a related field as judged by the College OR five years of work experience in the marketing/business field as judged by the College. In some cases a resume and cover letter may be requested.
Massage Therapy (Accelerated)	MSG2	English 12C or 12U AND ONE of: Math 12C, 12U, 11C, 11U or 11M AND ONE of the following: Biology 12U or 11U <i>Minimum final grade required for each course is 65.</i> <i>For POST-ADMISSION REQUIREMENTS, visit fanshawec.ca/post-admission-requirements</i>
Mechanical Engineering Technician - Industrial Maintenance (St. Thomas)	MIM2S	ONE of: Math 12C, 12U, 11C, 11U or 11M <i>Applicants who lack the required Mathematics may still gain eligibility for admission by completing appropriate prior upgrading.</i>
Mechanical Engineering Technician - Industrial Maintenance (Kincardine)	MIM2	
Length: 12 months Start Date: September Credential: Diploma		
Mechanical Technician - CNC/CAM (Co-op)	MNC1S	Completion of all courses in the Mechanical Techniques - CNC (MQC1S) program at Fanshawe OR completion of courses from another institution as judged by the College OR a combination of relevant education and work experience in a related field as judged by the College. <i>Students wishing to enter the first year of this program MUST apply to MQC1S.</i>
Mechanical Technician - Tool and Die (Co-op)	TD11S	Minimum requirements as stated at the bottom of this page.
Mechanical Techniques - CNC	MQC1S	Minimum requirements as stated at the bottom of this page.
Medical Radiation Technology	MRT1	English 12C or 12U AND ONE of: Math 12C or 12U AND ONE of: Physics 12C, 12U, 11C or 11U AND ONE of: Biology 12C, 12U, 11C or 11U <i>Minimum final grade required for each course is 70.</i> <i>For POST-ADMISSION REQUIREMENTS, visit fanshawec.ca/post-admission-requirements</i>

PROGRAM DETAILS	CODE	REQUIREMENTS
Motive Power Technician (Automotive)	MTA7	Minimum requirements as stated at the bottom of this page.
Campus: London Length: 2 years Start Date: Sept./Jan. Credential: Diploma		
Motive Power Technician (Diesel)	MTD7	Minimum requirements as stated at the bottom of this page.
Campus: London Length: 2 years Start Date: Sept./Jan. Credential: Diploma		
Music Industry Arts	MIA2	English 12C or 12U AND completion of a supplemental form and MP3 recording.
Campus: London Length: 2 years Start Date: September Credential: Diploma		
Network and Security Architecture	NSA1	Post-secondary diploma, advanced diploma or degree in a computing related field OR equivalent professional background and experience as judged by the College.
Campus: London Length: 1 year Start Date: Sept./Jan. Credential: Graduate Certificate		
Nutrition and Food Service Management	FNM2	English 12C or 12U AND ONE of: Math 11C, 11U or 11M <i>Applicants who lack the required Mathematics may still gain eligibility for admission by completing appropriate prior upgrading.</i> <i>For POST-ADMISSION REQUIREMENTS, visit fanshawec.ca/post-admission-requirements</i>
Campus: London Downtown Length: 2 years Start Date: September Credential: Diploma		
Office Administration - Executive (London) (Co-op)	OAE3	English 12C, 12U, 11C or 11U
Start Date: Sept./Jan.		
Office Administration - Executive (Woodstock) (Co-op)	OAE3W	
Start Date: January		
Length: 2 years Credential: Diploma		
Office Administration - General	OAG1	English 12C, 12U, 11C or 11U
Campus: London Start Date: Sept./Jan. Length: 1 year Credential: Certificate		
Office Administration - Health Services	OAM4	English 12C or 12U <i>For POST-ADMISSION REQUIREMENTS, visit fanshawec.ca/post-admission-requirements</i>
Campus: London Length: 2 years Start Date: Sept./Jan. Credential: Diploma		
Operations Management	OPM2	Post-secondary diploma, advanced diploma or degree with a minimum overall average of “C+” (2.5 cumulative GPA) OR a combination of relevant education and work experience in a related field as judged by the College OR five years of work experience in the operations management field as judged by the College. In some cases a resume and cover letter may be requested.
Campus: London Length: 1 year Start Date: Sept./Jan. Credential: Graduate Certificate		

The minimum requirement for admission to all post-secondary programs is a high school diploma as well as other pre-requisites, depending on the program. Admission requirements should be discussed with a representative of Fanshawe College. Graduate programs require a College Diploma or University Degree or equivalent. **Please visit fanshawec.ca/international/requirements for more information and for the most current admission requirements.**

The minimum requirement for admission to all post-secondary programs is a high school diploma as well as other pre-requisites, depending on the program. Admission requirements should be discussed with a representative of Fanshawe College. Graduate programs require a College Diploma or University Degree or equivalent. **Please visit fanshawec.ca/international/requirements for more information and for the most current admission requirements.**

PROGRAM DETAILS	CODE	REQUIREMENTS
Paralegal Campus: London Length: 1 year Start Date: September Credential: Graduate Certificate	PLG1	Law-related post-secondary diploma with a minimum overall average of “B” (3.0 cumulative GPA) OR a degree OR an equivalent qualification from another institution as judged by the College OR a combination of relevant education and work experience in a related field as judged by the College. In some cases a resume and cover letter may be requested.
Paramedic Campus: London Length: 2 years Start Date: September Credential: Diploma	PAR2	English 12C or 12U AND ONE of: Math 12C, 12U, 11U or 11M AND ONE of: Biology 12C, 12U, 11C or 11U AND ONE of: Chemistry 12C, 12U, 11C or 11U <i>Minimum final grade required for each course is 65.</i> <i>For POST-ADMISSION REQUIREMENTS, visit fanshawec.ca/post-admission-requirements</i>
Personal Support Worker (London) Start Date: Sept./Jan.	PSW6	Minimum requirements as stated at the bottom of this page. <i>For POST-ADMISSION REQUIREMENTS, visit fanshawec.ca/post-admission-requirements</i>
Personal Support Worker (Clinton) Start Date: Sept./Jan.	PSW6C	
Personal Support Worker (Kincardine) Start Date: September	PSW6C	
Personal Support Worker (Simcoe) Start Date: January	PSW6J	
Personal Support Worker (St. Thomas) Start Date: Sept./Jan./May	PSW6S	
Personal Support Worker (Woodstock) Start Date: Sept./Jan.	PSW6W	
Length: 1 year Credential: Certificate		
Pharmacy Technician Campus: London Length: 2 years Start Date: September Credential: Diploma	PTN1	English 12C or 12U AND ONE of: Math 12C, 12U, 11U or 11M AND ONE of: Biology 12C, 12U, 11C or 11U AND ONE of: Chemistry 12C, 12U, 11C or 11U <i>Minimum final grade required for each course is 65.</i> <i>For POST-ADMISSION REQUIREMENTS, visit fanshawec.ca/post-admission-requirements</i>
Photography Campus: London Length: 2 years Start Date: Sept./Jan. Credential: Diploma	PHT1	Minimum requirements as stated at the bottom of this page.
Photography - Advanced Campus: London Length: 1 year Start Date: September Credential: Graduate Certificate	PHA3	Post-secondary diploma or degree in photography, fashion merchandising, fine art or graphic design OR equivalent qualification from another institution as judged by the College OR a combination of relevant education and work experience in a related field as judged by the College AND completion of a portfolio.
Plumbing Techniques Campus: London Length: 1 year Start Date: September Credential: Certificate	PLQ1	Minimum requirements as stated at the bottom of this page.
Police Foundations Campus: London Length: 2 years Start Date: Sept./Jan. Credential: Diploma	PFT1	English 12C or 12U <i>For POST-ADMISSION REQUIREMENTS, visit fanshawec.ca/post-admission-requirements</i>

The minimum requirement for admission to all post-secondary programs is a high school diploma as well as other pre-requisites, depending on the program. Admission requirements should be discussed with a representative of Fanshawe College. Graduate programs require a College Diploma or University Degree or equivalent. **Please visit fanshawec.ca/international/requirements for more information and for the most current admission requirements.**

PROGRAM DETAILS	CODE	REQUIREMENTS
Police Foundations (Accelerated) Campus: Woodstock Length: 48 weeks Start Date: September Credential: Diploma	PFT2W	English 12C or 12U <i>For POST-ADMISSION REQUIREMENTS, visit fanshawec.ca/post-admission-requirements</i>
Practical Elements of Mechanical Engineering Campus: London Length: 1 year Start Date: Sept./Jan./May Credential: Graduate Certificate	PEM1	Successful completion of first, second or third year Mechanical Engineering at a Canadian Engineering Accreditation Board approved Canadian university or completion of an equivalent International degree in the field of Mechanical Engineering.
Practical Nursing (London)	PNG5	English 12C or 12U AND ONE of: Math 12C or 12U Functions 11U or Functions and Applications 11M AND ONE of: Biology 12C, 12U, 11C or 11U AND ONE of: Chemistry 12C, 12U, 11C or 11U <i>Minimum final grade required for each course is 65.</i> <i>For POST-ADMISSION REQUIREMENTS, visit fanshawec.ca/post-admission-requirements</i>
Practical Nursing (Woodstock)	PNG5W	
Length: 2 years Start Date: September Credential: Diploma		
Pre-Health Sciences Pathway to Advanced Diplomas and Degrees (London)	PHS2	English 12C or 12U AND ONE of the following: Any Math 12U or Mathematics for College Technology 12C or Foundations for College Mathematics 12C or Math 11U or 11M AND ONE of the following: Biology 12U, 11C, 11U or Chemistry 12C, 12U, 11U or Introductory Kinesiology 12U or Physics 12C, 12U or 11U <i>Minimum final grade required for English 12C, Math 11 courses, Foundations for College Mathematics 12C Biology 11C, Chemistry 12C and Physics 12C is 65.</i>
Pre-Health Sciences Pathway to Advanced Diplomas and Degrees (St. Thomas)	PHS2S	
Pre-Health Sciences Pathway to Advanced Diplomas and Degrees (Woodstock)	PHS2W	
Length: 1 year Start Date: September Credential: Certificate		
Pre-Media Campus: London Length: 1 year Start Date: Sept./Jan. Credential: Certificate	PMD1	Minimum requirements as stated at the bottom of this page.
Pre-Technology Campus: London Length: 1 year Start Date: Sept./Jan. Credential: Certificate	PRT1	Minimum requirements as stated at the bottom of this page.
Professional Accounting Campus: London Length: 1 year Start Date: September Credential: Graduate Certificate	PAC1	Post-secondary diploma, advanced diploma or degree with a minimum overall average of “C+” (2.5 cumulative GPA) OR a combination of relevant education and work experience in a related field as judged by the College OR five years of work experience in the accounting field as judged by the College. In some cases a resume and cover letter may be requested.
Professional Financial Services Campus: London Length: 1 year Start Date: Sept./Jan. Credential: Graduate Certificate	FSP1	Post-secondary diploma, advanced diploma or degree with a minimum overall average of “C+” (2.5 cumulative GPA) OR a combination of post-secondary education and work experience in a related field as judged by the College OR five years of work experience in the financial services field as judged by the College. In some cases a resume and cover letter may be requested.

The minimum requirement for admission to all post-secondary programs is a high school diploma as well as other pre-requisites, depending on the program. Admission requirements should be discussed with a representative of Fanshawe College. Graduate programs require a College Diploma or University Degree or equivalent. **Please visit fanshawec.ca/international/requirements for more information and for the most current admission requirements.**

✱PROGRAM DETAILS	CODE	REQUIREMENTS
Project Management Campus: London Start Date: Sept./Jan./May Length: 1 year Credential: Graduate Certificate	PRJ1	Post-secondary diploma, advanced diploma or degree with a minimum overall average of “C+” (2.5 cumulative GPA) OR a combination of post-secondary education and work experience in a related field as judged by the College OR five years of work experience in project management field as judged by the College. In some cases a resume and cover letter may be requested.
Protection, Security and Investigation Campus: London Length: 2 years Start Date: September Credential: Diploma	PSI1	Successful completion of year 1 of the Police Foundations Diploma OR equivalent qualification from another institution as judged by the College OR a combination of relevant education and work experience in a related field as judged by the College. <i>For POST-ADMISSION REQUIREMENTS, visit fanshawec.ca/post-admission-requirements</i>
Public Relations - Corporate Communications Campus: London Length: 1 year Start Date: Sept./Jan. Credential: Graduate Certificate	COR3	Post-secondary diploma, advanced diploma or degree with a minimum overall average of “C+” (2.5 cumulative GPA) OR professional background and experience as judged by the College AND successful completion of a supplemental evaluation.
Public Safety Fundamentals Campus: London Length: 1 year Start Date: September Credential: Certificate	PSF1	Minimum requirements as stated at the bottom of this page.
Recreation and Leisure Services Campus: London Length: 2 years Start Date: September Credential: Diploma	RLD2	English 12C or 12U <i>For POST-ADMISSION REQUIREMENTS, visit fanshawec.ca/post-admission-requirements</i>
Remotely Piloted Aerial Systems Commercial Operations Campus: London Airport Length: 1 year Start Date: Sept./Jan. Credential: Graduate Certificate	RPS1	Post-secondary diploma, advanced diploma or degree in a related field OR equivalent qualification from another institution as judged by the College OR an acceptable combination of related work experience and post secondary education as judged by the College to be equivalent. Applicants may be required to submit a resume and cover letter that includes details of work experience.
Renewable Energies Technician Campus: St. Thomas Length: 12 months Start Date: September Credential: Diploma	RET2S	ONE of: Math 12C, 12U, 11C, 11U or 11M <i>Applicants who lack the required Mathematics may still gain eligibility for admission by completing appropriate prior upgrading.</i>
Research and Evaluation Research and Evaluation (Co-op) Campus: London Start Date: September Length: 1 year Credential: Graduate Certificate	RES1 RES2	Post-secondary diploma, advanced diploma or degree OR a combination of relevant education and work experience as judged by the college. In some cases a resume and cover letter may be requested.
Respiratory Therapy Campus: London Length: 3 years Start Date: September Credential: Advanced Diploma	RST4	English 12C or 12U AND ONE of: Math 12C or 12U AND ONE of: Biology 12C, 12U, 11C or 11U AND ONE of: Chemistry 12C, 12U, 11C or 11U AND ONE of: Physics 12C, 12U, 11C or 11U <i>Minimum final grade required for each course is 70.</i> <i>For POST-ADMISSION REQUIREMENTS, visit fanshawec.ca/post-admission-requirements</i>

The minimum requirement for admission to all post-secondary programs is a high school diploma as well as other pre-requisites, depending on the program. Admission requirements should be discussed with a representative of Fanshawe College. Graduate programs require a College Diploma or University Degree or equivalent. **Please visit fanshawec.ca/international/requirements for more information and for the most current admission requirements.**

✱PROGRAM DETAILS	CODE	REQUIREMENTS
Social Service Worker (London) Start Date: September	SSW1	English 12C or 12U <i>For POST-ADMISSION REQUIREMENTS, visit fanshawec.ca/post-admission-requirements</i>
Social Service Worker (Simcoe) Start Date: Sept./Jan.	SSW1J	
Length: 2 years Credential: Diploma		
Social Service Worker (Fast Track - London)	SSW2	Diploma in community studies with minimum “C” (2.0 cumulative GPA) OR degree in psychology, sociology or a related social sciences area.
Social Service Worker (Fast Track - Simcoe)	SSW2J	<i>For POST-ADMISSION REQUIREMENTS, visit fanshawec.ca/post-admission-requirements</i>
Length: 10 months Start Date: September Credential: Diploma		
Software and Information Systems Testing Software and Information Systems Testing (Co-op)	SST2 SST3	Post-secondary diploma, advanced diploma or degree OR a combination of relevant education and work experience in a related field as judged by the College.
Campus: London Downtown Length: 1 year Start Date: Sept./Jan./May Credential: Graduate Certificate		
Special Events Planning Campus: London Downtown Length: 2 years Start Date: Sept./Jan. Credential: Diploma	SEP1	English 12C or 12U AND ONE of: Math 11C, 11U or 11M <i>Applicants who lack the required Mathematics may still gain eligibility for admission by completing appropriate prior upgrading.</i>
Theatre Arts - Performance Campus: London Downtown Length: 2 years Start Date: September Credential: Diploma	THP2	English 12C or 12U
Theatre Arts - Technical Production Campus: London Downtown Length: 2 years Start Date: September Credential: Diploma	THR1	Minimum requirements as stated at the bottom of this page.
Tourism - Travel (Co-op) Campus: London Downtown Length: 2 years Start Date: September Credential: Diploma	TTC5	English 12C or 12U AND ONE of: Math 11C, 11U or 11M <i>Applicants who lack the required Mathematics may still gain eligibility for admission by completing appropriate prior upgrading.</i>
Visual Effects and Editing for Contemporary Media Campus: London Length: 1 year Start Date: September Credential: Graduate Certificate	VEE1	Diploma, advanced diploma or graduate certificate from Fanshawe in broadcasting - television, fine art, multi media design/production, interactive media design/production, graphic design, 3D animation, video game design or photography OR equivalent qualification from another institution as judged by the College OR equivalent professional background and experience as judged by the College. <i>Minimum overall average of “B” (3.0 cumulative GPA) required for each credential.</i>
Welding Techniques (Simcoe) Start Date: Sept./Jan.	WTQ1J	Minimum requirements as stated at the bottom of this page.
Welding Techniques (St. Thomas) Start Date: Sept./May	WTQ1S	
Welding Techniques (Kincardine) Start Date: Sept./Jan	WTQ1	
Length: 1 year Credential: Certificate		

The minimum requirement for admission to all post-secondary programs is a high school diploma as well as other pre-requisites, depending on the program. Admission requirements should be discussed with a representative of Fanshawe College. Graduate programs require a College Diploma or University Degree or equivalent. **Please visit fanshawec.ca/international/requirements for more information and for the most current admission requirements.**



WE'RE HERE TO HELP

INTERNATIONAL CENTRE

Phone: **519-452-4150**

Email: **intadmit@fanshawec.ca**

Web: **fanshawec.ca/international**



FANSHAWE CAMPUS LOCATIONS

London Campus

1001 Fanshawe
College Boulevard
London, ON, Canada
N5Y 5R6
Tel: 519-452-4277
fanshawec.ca

London Downtown Campus

▶ 130 Dundas St.
▶ 137 Dundas St.
(School of Digital & Performing Arts)
▶ 431 Richmond St.
London, ON, Canada
fanshawec.ca/downtown

St. Thomas/Elgin Regional Campus

120 Bill Martyn
Parkway
St. Thomas, ON,
Canada N5R 6A7
Tel: 519-633-2030
fanshawec.ca/stthomas

Woodstock/Oxford Regional Campus

369 Finkle Street
Woodstock, ON,
Canada N4V 1A3
Tel: 519-421-0144
fanshawec.ca/woodstock

Simcoe/Norfolk Regional Campus

634 Ireland Road
Simcoe, ON, Canada
N3Y 4K8
Tel: 519-426-8260
fanshawec.ca/simcoe

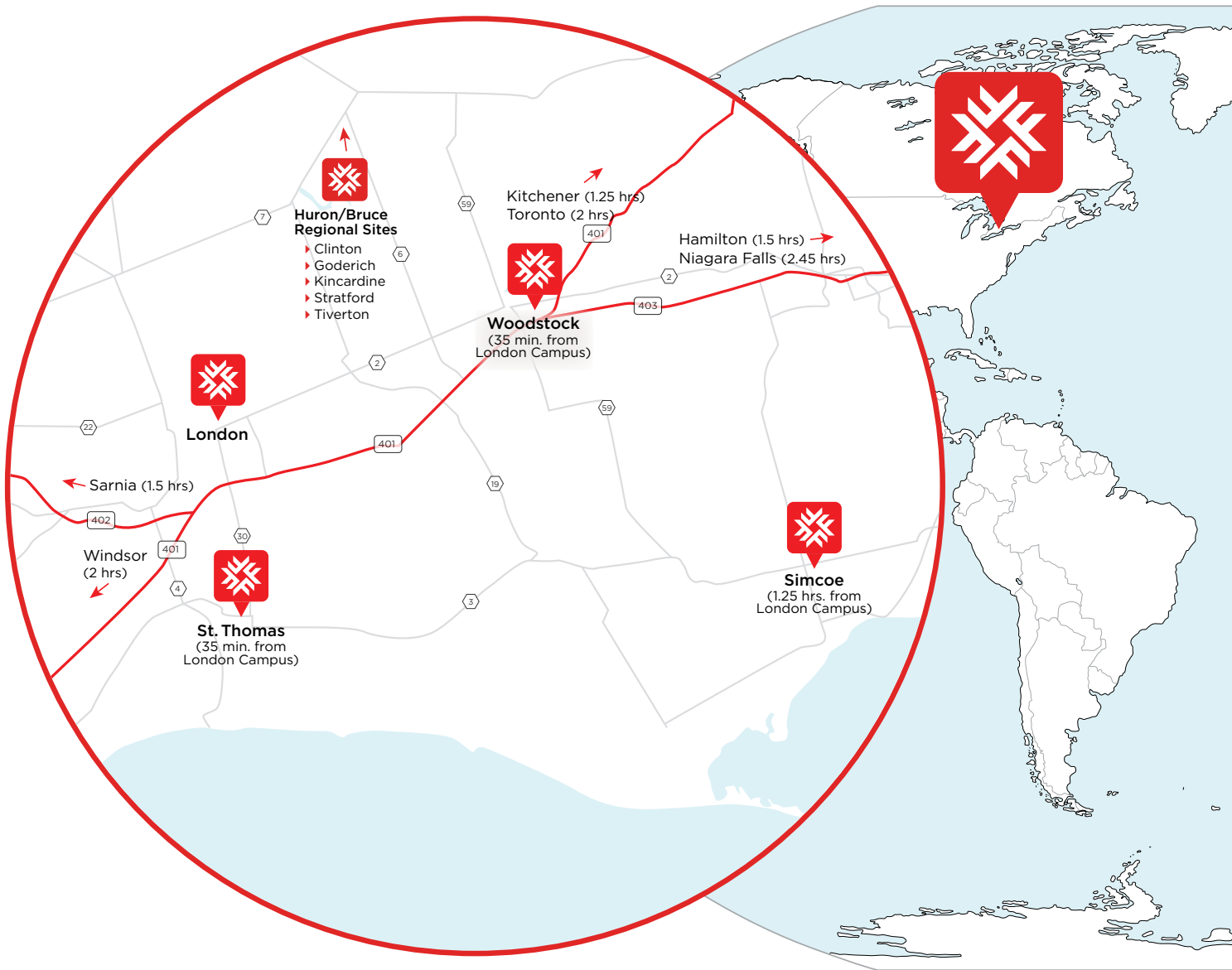

For a complete list of Fanshawe College locations, see fanshawec.ca/locations.

BEST IN CLASS

Don't believe us? Here's what the research* says:

Graduate Satisfaction

79% of grads reported they were satisfied or very satisfied with Fanshawe.

Employer Satisfaction

91% of employers said they were satisfied or very satisfied with their Fanshawe grads.

Graduate Employment

87% of grads found jobs within 6 months of graduation, 4% higher than the provincial average!

Graduation Rate

At 70%, we're more than 4% above the provincial average!

*About the KPI survey: In 1998, the Ministry of Training, Colleges and Universities (MTCU) introduced the Key Performance Indicators (KPI) initiative to measure performance in Ontario's publicly-funded colleges of applied arts and technology. The most recent data was collected from March 2016 to February 2017. Fanshawe's full KPI results and the results from all 24 colleges in Ontario can be found at fanshawec.ca/kpi.

Fanshawe College reserves the right to make changes to the information in this publication without prior notice. The 2019/20 Academic Admission Requirements are provided as a guide only and are subject to change. For more information, please refer to our website at fanshawec.ca. The College reserves the right to cancel a program or a course, and to change the location and term in which programs/courses are offered because of insufficient registrations or for other budgetary reasons. Visit fanshawec.ca/cancellations for more information. This publication is available in alternative formats for persons with disabilities. Please contact Counselling and Accessibility Services at 519-452-4282.

Printed in Canada. 08/18 Designed and produced by Fanshawe's Reputation and Brand Management department and graduates of Fanshawe College.



CHECK US OUT!

See why over 5,000 international students choose Fanshawe every year.

TAKE A
VIRTUAL TOUR
OF THE CAMPUS
fanshawec.ca/virtualtour



CONNECT WITH US

 facebook.com/fanshaweint
 twitter.com/fanshaweIC

 youtube.com/myfanshawe
 [@fanshawe_international](https://instagram.com/fanshawe_international)

fanshawec.ca/international